



## Labor Operation Times





---

# DEFENDER 90

---

---

## LABOR OPERATION

---

## TIMES

---

### *1994 MODEL YEAR ONWARDS*

---

ENGINE.....	12
EMISSION CONTROL .....	17
ENGINE MANAGEMENT SYSTEM .....	18
FUEL SYSTEM .....	19
COOLING SYSTEM .....	26
MANIFOLD AND EXHAUST SYSTEM .....	30
CLUTCH .....	33
MANUAL TRANSMISSION .....	37
TRANSFER GEARBOX .....	41
AUTOMATIC TRANSMISSION.....	44
DRIVE SHAFTS .....	47
REAR AXLE & FINAL DRIVE .....	51
FRONT AXLE & FINAL DRIVE .....	54
STEERING .....	57
FRONT SUSPENSION .....	60
REAR SUSPENSION .....	64
BRAKES .....	70
BODY .....	76
SEATS.....	78
HEATING AND VENTILATION .....	80
AIR CONDITIONING .....	82
WINDSHIELD WIPERS & WASHERS .....	84
ELECTRICAL .....	86
INSTRUMENTS.....	88

Part No.LRL 0109NAS Page Edition 2  
EFFECTIVE DATE 10/97  
Published by Rover Technical Communication.  
© 1997 Rover Group Limited



# INTRODUCTION

## LABOR TIMES AND ALLOWANCES

All operation times are given in DECIMAL HOURS.

Minimum time is 0.10 hour with the exception of operations with numbers having an additional pair of digits, e.g. **12.60.32/01**.

The times listed in this publication are the result of careful study of the operations concerned. They reflect the average time a technician should take to carry out the operation in a workshop with average facilities efficiently. They do not reflect special familiarity.

The following items have been allowed for in operation times:

- \* "Wrench Time (Spanner Time)" including time taken to carry out intermediate operations, e.g. opening and closing hood, fitting and removing fender covers, the use of jacks and lifts, draining and refilling units cleaning.
- \* Time taken to drive vehicle in and out of the shop and place the vehicle in position for repair
- \* Repair diagnosis time. Includes use of common testers such as volt - ohmmeter, ammeter, timing light or engine analyzer that are included in service manual or technical bulletin publications or instructions.
- \* Time taken to obtain and return special tools.
- \* Time taken receiving instruction concerning the operation.
- \* Time taken to obtain appropriate parts.
- \* Time taken to carry out associated clerical work..
- \* Time taken for final test and quality checks.

No allowance has been included for inaccessibility through damage, removing extras or special fitments, freeing seized parts, removing rusted or broken studs or bolts, or subsequent repairs after test.

Allowances are made within the final time to change over ancillaries from the removed part or component and to fit them onto the new part or component.

EACH OPERATION IS COMPLETE IN ITSELF UNLESS OTHERWISE STATED

e.g. Brake Master Cylinder Replace time includes allowance for bleeding brakes.

The method given in the Repair Manual describes how the time may be achieved.

## DEFINITIONS

The operation "**Replace**" refers to the removing of an existing component or part, and fitting a new component or part. Labor operations that indicate "replace" may not be used when a component or part is removed for its repair and subsequent reinstallation (R&I)

Times given for "**Overhaul**" operations include removing the component from its installed position, disassemble, clean and inspect all parts, rebuild the unit (assemble) with the same or new parts, reinstall and adjust.

The term "**Unit**" refers to an assembly in the state in which it can be most efficiently be removed from the vehicle.

The term "**Set**" applies to the complete car set of the components referred to in an operation unless otherwise defined (i.e. brake set - all four wheels).

## NUMBERING

**Note:** The labor operations are printed with decimal points for readability only. Do not enter them when entering service records.

The operation numbers comprise six digits arranged in three pairs. The first pair indicates the major assembly, the second pair the components or part of the major assembly or system and the third pair indicates the operation and any further definition of the parts or component.

## EXAMPLE

**12.29.11** Cylinder head - replace

**12.** First digit pair (major assembly) - engine

**29.** Second digit pair (component) - cylinder head(s)

**11.** Third digit pair (specific repair or operation) - replace

Operation numbers with an additional pair of digits, e.g. 12.60.32/01, relate to operations which can be performed with the vehicle or major system in different stages of assembly and appear immediately following the operation to which they are related.

## LABOR OPERATION USE

Engineers, Product Reliability and Warranty Administration Groups utilize repair or fault codes for various reasons. For this reason, it is extremely important that correct and appropriate labor operation numbers are selected and entered on the warranty claim.

Each claim must begin with the labor operation that caused the complaint. In the case where a failure causes other faults, i.e. axle seal contaminates brake pad linings, the first operation number to be entered into the warranty claim system is the labor operation number to replace the axle seal.

The labor operation to replace the brake pads is second within the same claim number. This format allows the LRNA Warranty System to assign the appropriate failure code for Land Rover statistical and analysis uses. This also puts the repair into perspective.

## NON - SCHEDULED TIME

If an operation does not exist for a repair, use a "00" operation. To do this, substitute the **5th** and **6th** characters with "00" e.g. **12.60.32** becomes **12.60.00**. Only the actual time taken to perform the repair should be claimed. All unscheduled labor must be documented by clock times.

In the event that both scheduled and unscheduled operations are claimed for a single repair and only one clock time is used, (no separate time punch used for unscheduled) LRNA will allow a maximum of 100% efficiency for the entire job. The portion being claimed as unscheduled time shall be equal to the clock time less the allowance for the scheduled labor operation.

## OVERLAP

Labor operations that clearly include removal and replacement of one component to replace a different component, as outlined in the Workshop Manual, cannot be submitted as two separate labor operations. For example, no additional time is allowed to replace the water pump (26.50.01) if at the same time the front timing gasket (12.65.04) is being replaced.

## CUSTOMER PROBLEM ANALYSIS, SYSTEM DIAGNOSIS & REPAIR TESTING

The following are definitions of the terms used in the preceding statement:

**Customer problem analysis** - The process of transacting the customer's concern, complaint, or question to a symptom that can effectively be addressed by a technician if needed, i.e. A/C insufficient cooling, brakes pull, engine hesitates, etc. "**Customer Problem Analysis**" includes those conditions which are readily apparent to the normal senses of sight, touch, sound and smell. "**Customer Problem Analysis**" is the duty of service management and/or the service advisor.

**Symptom Diagnosis** - The process of finding the source of a problem based on a detailed, systematic and logical approach, i.e. finding the source of an electrical problem by following the trouble trees and/or diagnostic charts. "**Symptom Diagnosis**" is the responsibility of the technician and is included in the published labor time guide allowances.

Repair Testing - The checks, tests and measurements needed in the repair to find the cause of failure or identify faulty parts. Examples are:

- \* Cleaning and inspection of all parts such as gears, clutch plates.
- \* Use of test equipment classified as LRNA essential tools.
- \* Use of common testers such as volt-ohmmeter, ammeter or timing light that are included in service manuals and technical service publications.









# 12 ENGINE

# DEFENDER 90

(Operations include adjust ignition, fuel system or kick down cable)

<b>12.13</b>	<b>CAMSHAFT</b>		
12.13.02	Camshaft - front/LH/each - replace .....	07.50	1L1
12.13.24/01	Cam plug/oil gallery plugs - reseal - with transmission removed..	00.20	1A3
<b>12.17</b>	<b>CONNECTING RODS &amp; PISTONS (Includes, glaze break &amp; measure cylinder bores where applicable)</b>		
12.17.03	Piston assemblies - engine set - replace. ....	14.10	1E1
12.17.08	Piston rings - engine set - replace .....	11.40	1E2
12.17.16	Bearings - connecting rods - engine set - replace - includes measure journals .....	02.40	1C4
<b>12.21</b>	<b>CRANKSHAFT</b>		
12.21.01	Pulley - crankshaft - replace .....	01.00	2G1
12.21.14	Oil seal - crankshaft - front - replace .....	01.10	1Q1
12.21.20	Oil seal - crankshaft - rear - replace .....	07.30	1Q2
12.21.20/01	Oil seal - crankshaft - rear - replace - engine removed .....	00.50	1Q2
12.21.33	Crankshaft - replace - includes mains bearings.....	12.10	1C1
12.21.39	Bearings - main - engine set - replace.....	12.10	1C3
<b>12.25</b>	<b>CYLINDER BLOCK</b>		
12.25.01	Compression - test.....	00.90	*
12.25.21	Bracket - alternator mounting - replace .....	00.80	7D7

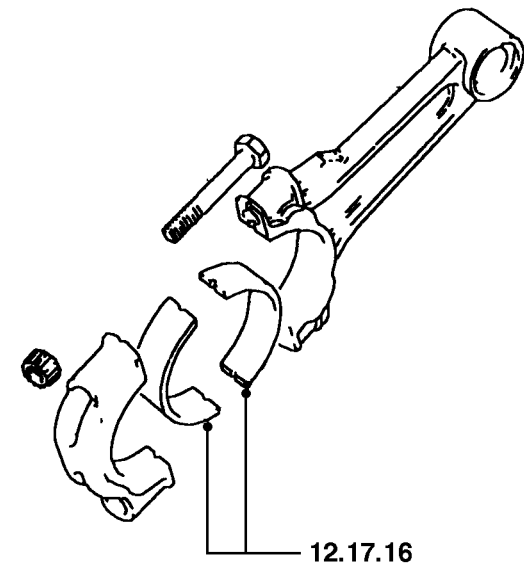
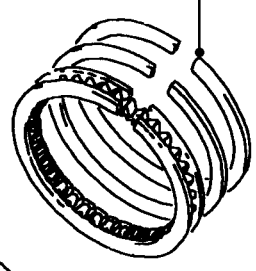
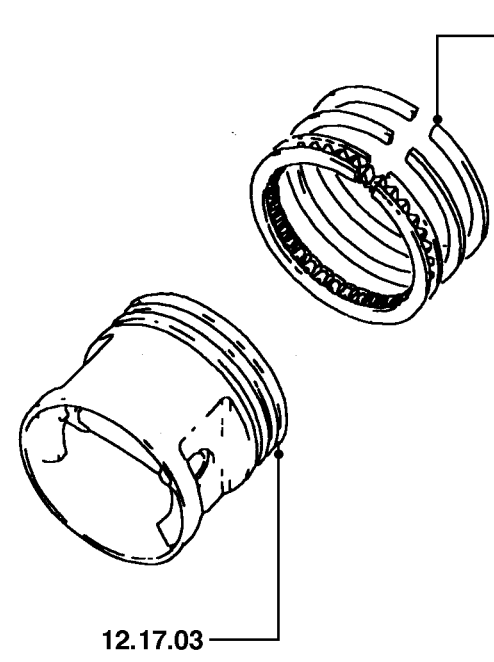
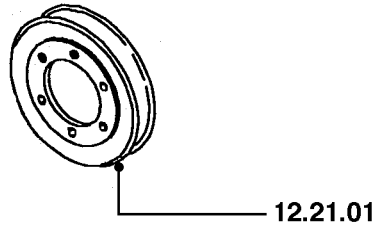
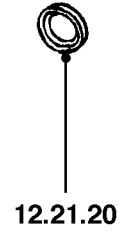
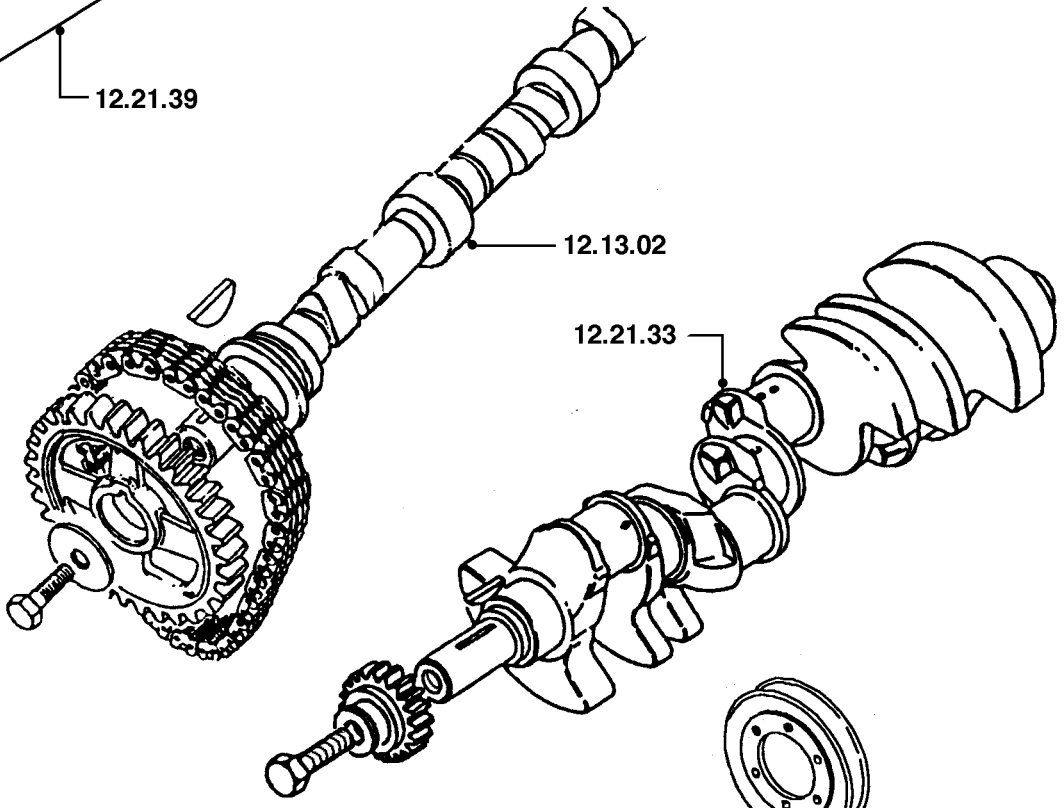
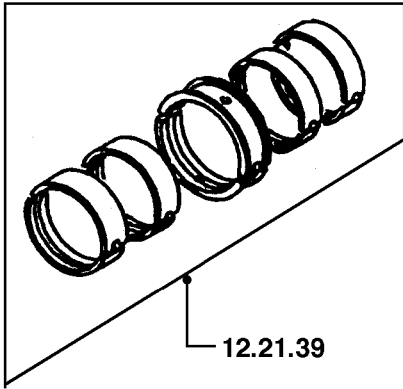

# 12 ENGINE

# DEFENDER 90

(Operations include adjust ignition, fuel system or kick down cable)

<b>12.29</b>	<b>CYLINDER HEAD</b>		
12.29.01	Cylinder heads - remove and reinstall - including gaskets - engine set.....	05.90	1S6
12.29.02	Cylinder head - remove & reinstall - LH/front/each - includes gasket .....	04.30	1S6
12.29.02/01	Cylinder head - remove & reinstall - LH/front/each - includes gasket - engine removed.....	01.70	1S6
12.29.03	Cylinder head - remove and reinstall - RH/rear - includes gasket .....	04.50	1S6
12.29.03/01	Cylinder head - remove and reinstall - RH/rear - includes gasket - engine removed.....	01.80	1S6
12.29.10	Cylinder heads - engine set - replace - includes reface & grind in valves .....	11.50	1F1
12.29.11	Cylinder head -LH/front/each - replace - includes reface & grind in valves .....	06.90	1F1
12.29.12	Cylinder head - RH/rear - replace - includes reface & grind in valves .....	07.10	1F1
12.29.29	Rocker shaft assembly - LH/front/each - replace.....	01.30	1H6
12.29.30	Rocker shaft assembly - RH/rear - replace .....	01.20	1H6
12.29.31	Push rods - set - LH - replace.....	01.30	1H4
12.29.32	Push rods - set - RH - replace. ....	01.30	1H4
12.29.39	Gaskets - covers - camshaft/valve - engine set - replace .....	01.80	1S1
12.29.40	Gasket - cover - camshaft/valve - LH/front/each - replace.....	01.00	1S1
12.29.41	Gasket - cover - camshaft/valve - RH/rear - replace .....	01.00	1S1
12.29.49	Rocker shaft assembly - LH/front/each - overhaul.....	01.60	1H6
12.29.50	Rocker shaft assembly - RH/rear - overhaul .....	01.50	1H6
12.29.54	Rocker shaft assembly - engine set - replace .....	02.20	1H6
12.29.55	Rocker shaft assembly - engine set - overhaul .....	02.90	1H6
12.29.57	Tappets/cam followers - engine set - replace .....	04.20	1H2
12.29.58	Valve guide - one only - cylinder head - front/LH - replace - includes reface seat & grind in valve .....	04.90	1F3
12.29.58/01	Valve guide - extra each - cylinder head - front/LH - replace - includes reface seat & grind in valve .....	00.50	1F3
12.29.60	Pushrods - engine set - replace.....	02.40	1H4
12.29.61	Valve guides - engine set - replace - includes reface seats & grind in valves.....	14.60	1F3
12.29.62	Valves - engine set - replace - includes reface seats, grind in valves & replace head gaskets .....	10.90	*
12.29.82	Valves - LH/front/each bank - head set - replace - includes reface seats, grind in valves & replace head gasket .....	06.80	*
12.29.83	Valves - RH/rear bank - head set - replace - includes reface seats, grind in valves & replace head gasket.....	07.00	*

**A - WRONGLY ADJUSTED**

**B - POROUS/ADRIFT**

**C - BAD FIT**

**D - BROKEN**

**E - CRACKED/SPLIT/CUT**

**F - SEIZED/STIFF**

**G - LOOSE/SEAK SYNCHROMESH**

**H - CORRODED/PLATING FAILURE**

**J - WORN/STRETCHED**

**K - NOISY/CHAFED**

**L - JUDDER/POOR CONNECTION**

**M - BODY/COOLANT LEAKS/BURNT**

**N - LEAKS - NOT COOLANT LOSS**

**P - DIFFICULT ENGAGEMENT**

**Q - FADED/STAINED/DISCOLOURED**

**R - FACTORY DAMAGE**

**S - OPEN CIRCUIT/BLOCKED**

**T - SHORT CIRCUIT/THREAD DAMAGE**

**U - INACCURATE/SLIPPING**

**V - BULB/LIGHT UNIT FAILURE**

**W - VIBRATION/OUT OF BALANCE**

**X - BRAKE PULL/SURFACE DAMAGE**

**Z - INOPERATIVE**

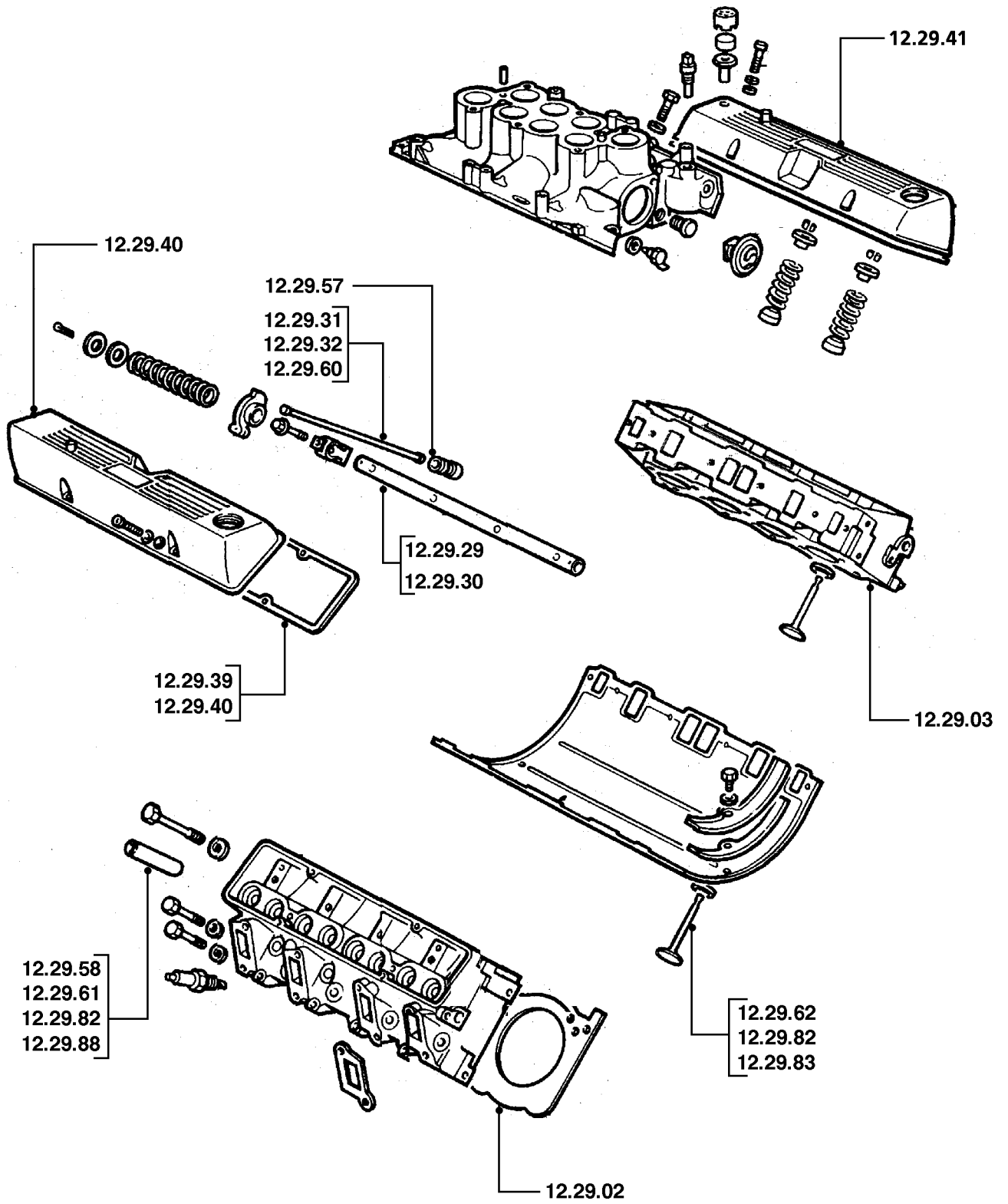

# 12 ENGINE

# DEFENDER 90

(Operations include adjust ignition, fuel system or kick down cable)

<b>12.29</b>	<b>CYLINDER HEAD</b>		
12.29.88	Valve guides - LH/front/each bank - set - replace .....	08.70	1F3
12.29.89	Valve guides - RH/rear bank - set - replace.....	08.80	1F3
12.29.90	Oil seal - valve stem - inlet - engine set - replace .....	07.80	1Q3
12.29.93	Oil seal - valve stem - inlet & exhaust - engine set - replace .....	09.60	1Q3
12.29.98	Valve guide - one only - cylinder head - RH/rear - replace - includes reface seat & grind in valve .....	05.10	1F3
12.29.98/01	Valve guide - extra each - cylinder head - RH/rear - replace - includes reface seat & grind in valve .....	00.50	1F3

<b>A - WRONGLY ADJUSTED</b>	<b>J - WORN/STRETCHED</b>	<b>S - OPEN CIRCUIT/BLOCKED</b>
<b>B - POROUS/ADRIFT</b>	<b>K - NOISY/CHAFED</b>	<b>T - SHORT CIRCUIT/THREAD DAMAGE</b>
<b>C - BAD FIT</b>	<b>L - JUDDER/POOR CONNECTION</b>	<b>U - INACCURATE/SLIPPING</b>
<b>D - BROKEN</b>	<b>M - BODY/COOLANT LEAKS/BURNT</b>	<b>V - BULB/LIGHT UNIT FAILURE</b>
<b>E - CRACKED/SPLIT/CUT</b>	<b>N - LEAKS - NOT COOLANT LOSS</b>	<b>W - VIBRATION/OUT OF BALANCE</b>
<b>F - SEIZED/STIFF</b>	<b>P - DIFFICULT ENGAGEMENT</b>	<b>X - BRAKE PULL/SURFACE DAMAGE</b>
<b>G - LOOSE/SEAK SYNCHROMESH</b>	<b>Q - FADED/STAINED/DISCOLOURED</b>	<b>Z - INOPERATIVE</b>
<b>H - CORRODED/PLATING FAILURE</b>	<b>R - FACTORY DAMAGE</b>	

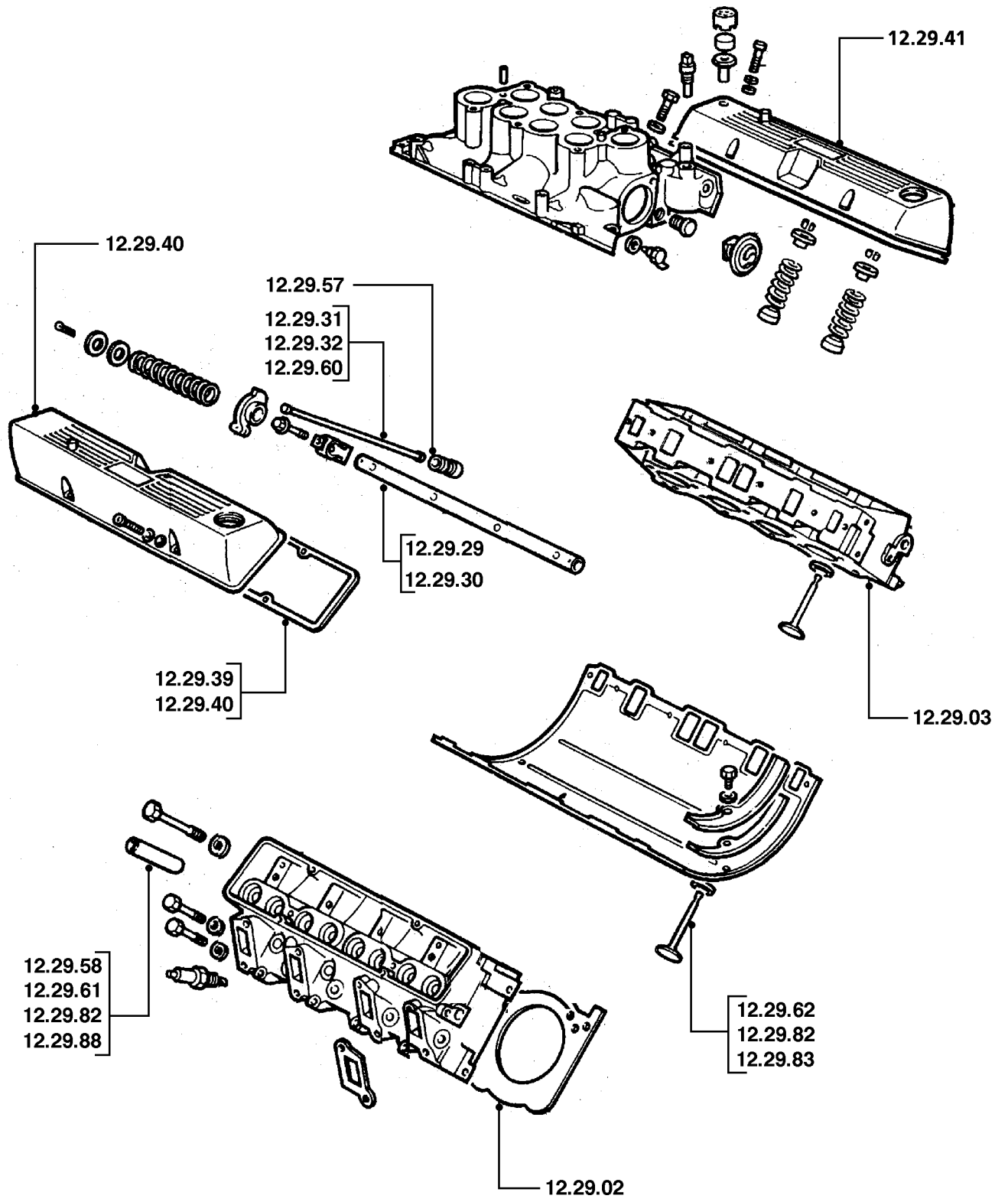

# 12 ENGINE

# DEFENDER 90

(Operations include adjust ignition, fuel system or kick down cable)

<b>12.41</b>	<b>ENGINE ASSEMBLY</b>		
12.41.01	Engine & ancillaries - replace .....	07.50	*
12.41.02	Stripped engine/long block - remove engine, change over ancillary equipment & reinstall .....	10.40	*
12.41.03	Short block (block with crank and pistons) - replace .....	12.90	*
<b>12.45</b>	<b>ENGINE MOUNTINGS</b>		
12.45.01	Mounting - front - LH - replace .....	00.50	5C1
12.45.03	Mounting - front - RH - replace .....	00.50	5C1
12.45.04	Mountings - front - set - replace .....	00.50	5C1
12.45.07	Mounting - rear - LH - replace .....	00.60	5C1
12.45.09	Mounting - rear - RH - replace .....	00.60	5C1
12.45.10	Mountings - rear - set - replace .....	01.00	5C1

A - WRONGLY ADJUSTED  
 B - POROUS/ADRIFT  
 C - BAD FIT  
 D - BROKEN  
 E - CRACKED/SPLIT/CUT  
 F - SEIZED/STIFF  
 G - LOOSE/SEAK SYNCHROMESH  
 H - CORRODED/PLATING FAILURE

J - WORN/STRETCHED  
 K - NOISY/CHAFED  
 L - JUDDER/POOR CONNECTION  
 M - BODY/COOLANT LEAKS/BURNT  
 N - LEAKS - NOT COOLANT LOSS  
 P - DIFFICULT ENGAGEMENT  
 Q - FADED/STAINED/DISCOLOURED  
 R - FACTORY DAMAGE

S - OPEN CIRCUIT/BLOCKED  
 T - SHORT CIRCUIT/THREAD DAMAGE  
 U - INACCURATE/SLIPPING  
 V - BULB/LIGHT UNIT FAILURE  
 W - VIBRATION/OUT OF BALANCE  
 X - BRAKE PULL/SURFACE DAMAGE  
 Z - INOPERATIVE



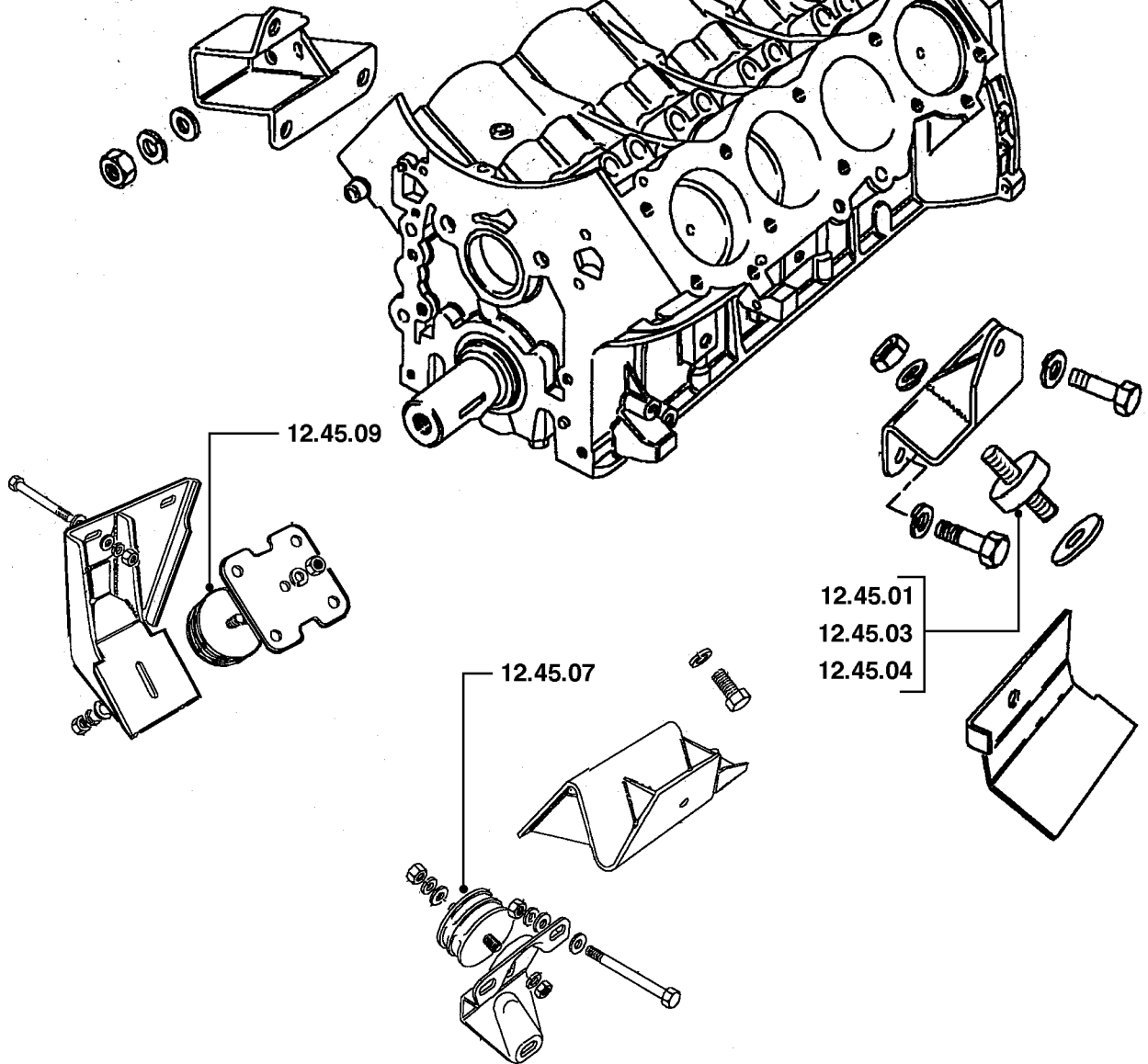
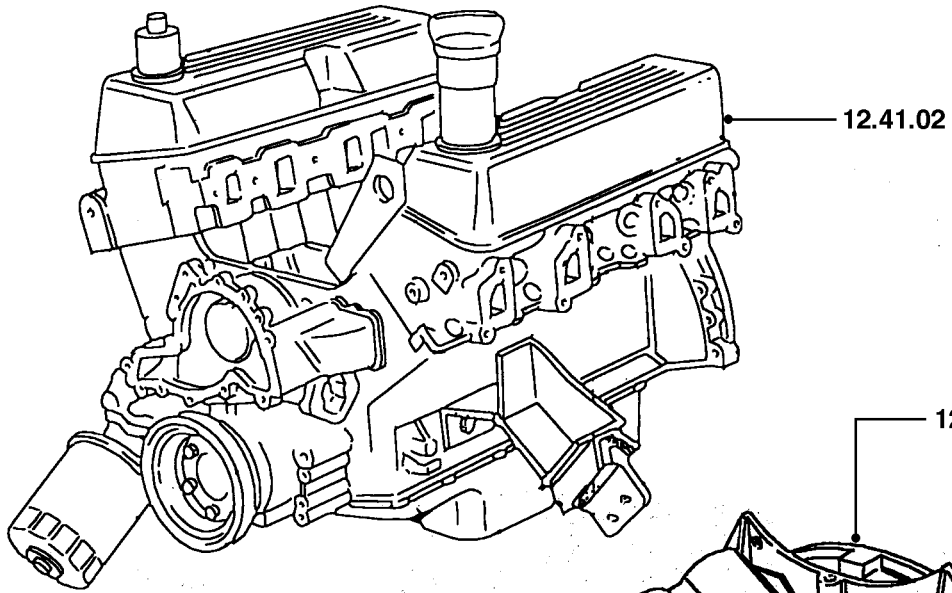

# 12 ENGINE

# DEFENDER 90

(Operations include adjust ignition, fuel system or kick down cable)

<b>12.53</b>	<b>FLYWHEEL &amp; DRIVE PLATE</b>		
12.53.13	Drive plate - automatic - replace .....	07.00	4A5
12.53.13/01	Drive plate - automatic - replace - with transmission removed ....	00.20	4A5
12.53.19	Ring gear - starter - replace.....	07.00	1C7
<b>12.60</b>	<b>LUBRICATION SYSTEM</b>		
12.60.04	Filter - oil - replace .....	00.30	2A6
12.60.20	Strainer - oil pick up - replace .....	01.20	2A2
12.60.26	Pump - oil - replace.....	03.30	2A1
12.60.38	Oil pan to engine - reseal or fit new gasket .....	01.10	1S5
12.60.38/01	Oil pan to engine - reseal or fit new gasket - with engine removed .	00.60	1S5
12.60.44	Pan - oil - replace.....	01.10	1N1
12.60.50	Switch - oil pressure - replace .....	00.30	7V4
12.60.56	Valve - oil pressure relief - replace .....	03.30	2A3
12.60.74	Hose(s) - feed - oil cooler - replace .....	01.00	2A9
12.60.76	Hose - return - oil cooler - replace .....	01.00	2A9

A - WRONGLY ADJUSTED  
 B - POROUS/ADRIFT  
 C - BAD FIT  
 D - BROKEN  
 E - CRACKED/SPLIT/CUT  
 F - SEIZED/STIFF  
 G - LOOSE/SEAK SYNCHROMESH  
 H - CORRODED/PLATING FAILURE

J - WORN/STRETCHED  
 K - NOISY/CHAFED  
 L - JUDDER/POOR CONNECTION  
 M - BODY/COOLANT LEAKS/BURNT  
 N - LEAKS - NOT COOLANT LOSS  
 P - DIFFICULT ENGAGEMENT  
 Q - FADED/STAINED/DISCOLOURED  
 R - FACTORY DAMAGE

S - OPEN CIRCUIT/BLOCKED  
 T - SHORT CIRCUIT/THREAD DAMAGE  
 U - INACCURATE/SLIPPING  
 V - BULB/LIGHT UNIT FAILURE  
 W - VIBRATION/OUT OF BALANCE  
 X - BRAKE PULL/SURFACE DAMAGE  
 Z - INOPERATIVE

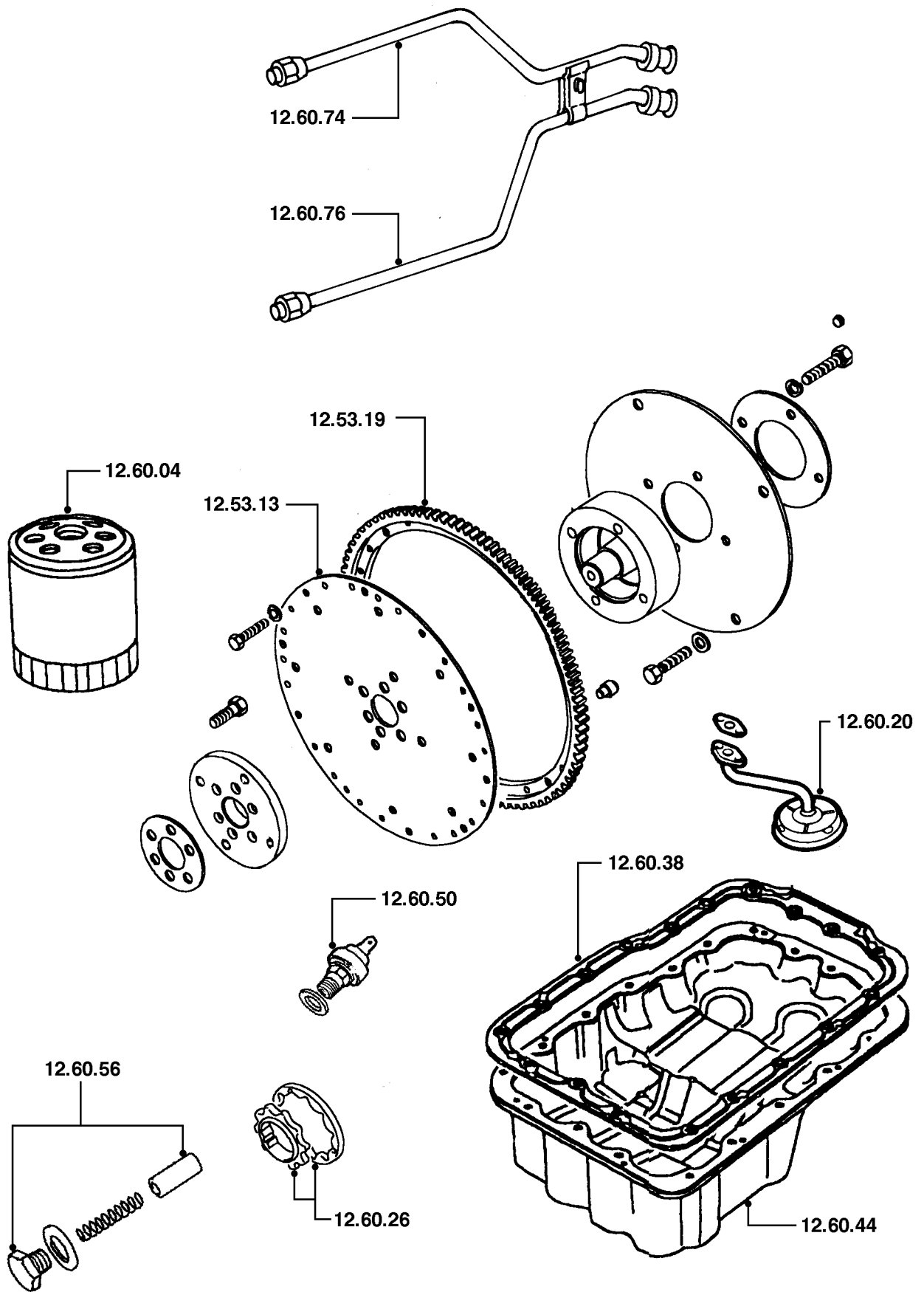

(Operations include adjust ignition, fuel system or kick down cable)

<b>12.65</b>	<b>TIMING GEARS, CHAINS, TENSIONERS &amp; GUIDES</b>		
12.65.01	Cover - timing gears - replace. ....	03.30	1N6
12.65.04	Gasket - timing gear cover - replace .....	03.20	1S2
12.65.04/01	Gasket - timing gear cover - replace - with unit removed .....	01.60	1S2
12.65.06	Oil seal & gasket - timing gear cover - replace .....	03.20	1S2
12.65.12	Timing belt/chain & gears - replace .....	03.50	1K5

<b>A - WRONGLY ADJUSTED</b>	<b>J - WORN/STRETCHED</b>	<b>S - OPEN CIRCUIT/BLOCKED</b>
<b>B - POROUS/ADRIFT</b>	<b>K - NOISY/CHAFED</b>	<b>T - SHORT CIRCUIT/THREAD DAMAGE</b>
<b>C - BAD FIT</b>	<b>L - JUDDER/POOR CONNECTION</b>	<b>U - INACCURATE/SLIPPING</b>
<b>D - BROKEN</b>	<b>M - BODY/COOLANT LEAKS/BURNT</b>	<b>V - BULB/LIGHT UNIT FAILURE</b>
<b>E - CRACKED/SPLIT/CUT</b>	<b>N - LEAKS - NOT COOLANT LOSS</b>	<b>W - VIBRATION/OUT OF BALANCE</b>
<b>F - SEIZED/STIFF</b>	<b>P - DIFFICULT ENGAGEMENT</b>	<b>X - BRAKE PULL/SURFACE DAMAGE</b>
<b>G - LOOSE/SEAK SYNCHROMESH</b>	<b>Q - FADED/STAINED/DISCOLOURED</b>	<b>Z - INOPERATIVE</b>
<b>H - CORRODED/PLATING FAILURE</b>	<b>R - FACTORY DAMAGE</b>	

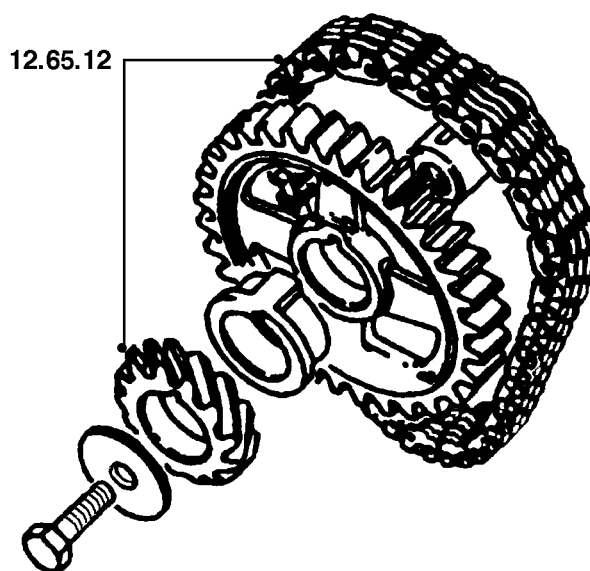
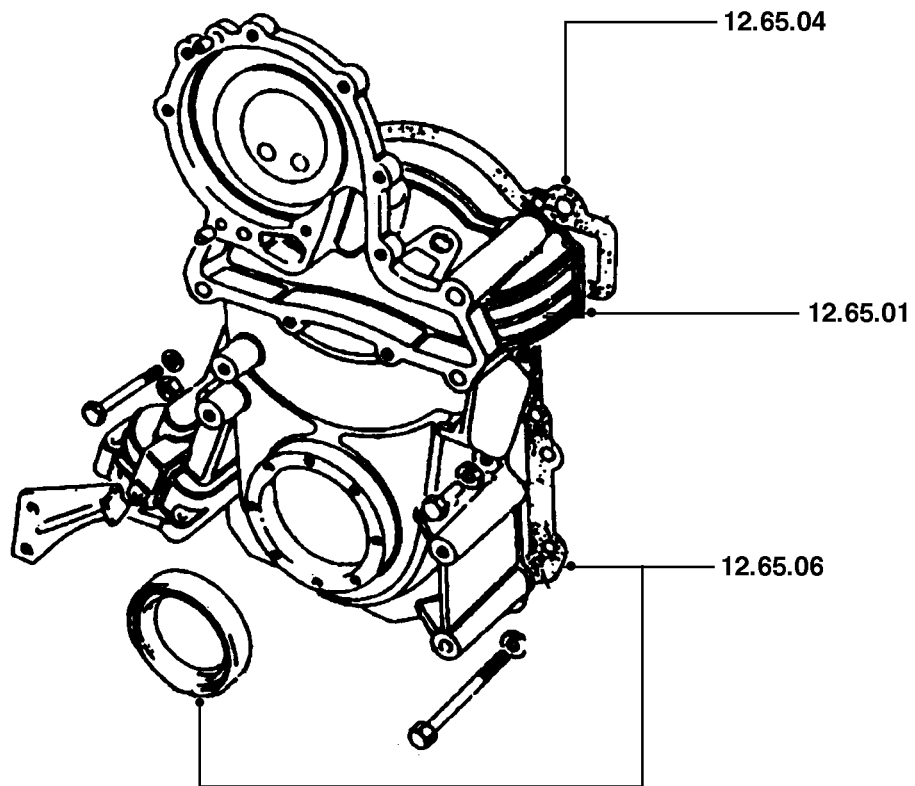

<b>17.15</b>	<b>EVAPORATIVE LOSS CONTROL SYSTEMS</b>		
17.15.13	Charcoal canister - replace .....	00.50	2R1
17.15.19	Expansion tank/vapour seperator - replace .....	00.50	2R7
<b>17.50</b>	<b>CATALYTIC CONVERTOR</b>		
17.50.09	Catalytic converter - down pipe - LH/each - replace .....	01.20	2S4

A - WRONGLY ADJUSTED	J - WORN/STRETCHED	S - OPEN CIRCUIT/BLOCKED
B - POROUS/ADRIFT	K - NOISY/CHAFED	T - SHORT CIRCUIT/THREAD DAMAGE
C - BAD FIT	L - JUDDER/POOR CONNECTION	U - INACCURATE/SLIPPING
D - BROKEN	M - BODY/COOLANT LEAKS/BURNT	V - BULB/LIGHT UNIT FAILURE
E - CRACKED/SPLIT/CUT	N - LEAKS - NOT COOLANT LOSS	W - VIBRATION/OUT OF BALANCE
F - SEIZED/STIFF	P - DIFFICULT ENGAGEMENT	X - BRAKE PULL/SURFACE DAMAGE
G - LOOSE/SEAK SYNCHROMESH	Q - FADED/STAINED/DISCOLOURED	Z - INOPERATIVE
H - CORRODED/PLATING FAILURE	R - FACTORY DAMAGE	

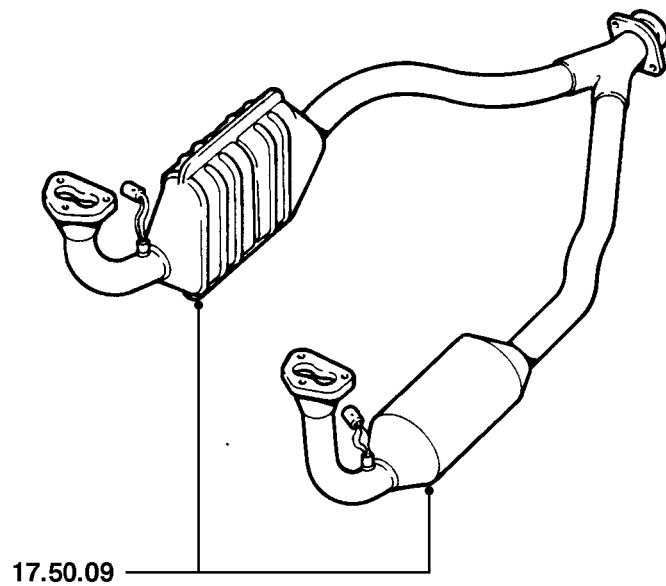
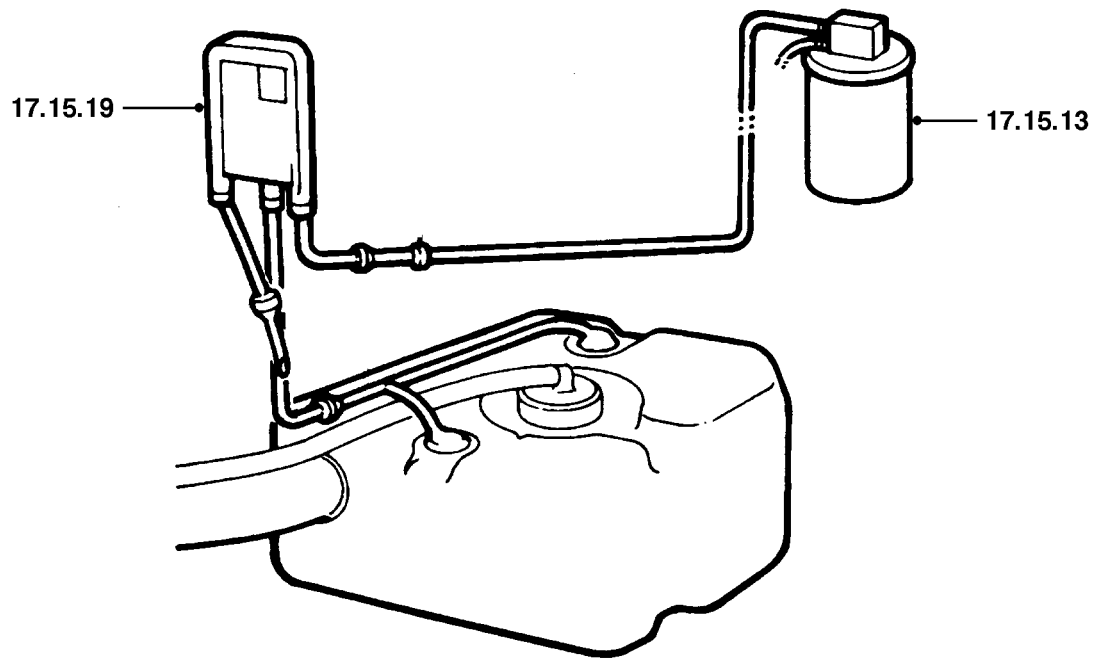

<b>18.20</b>	<b>IGNITION SYSTEM</b>		
18.20.02	Spark plugs - replace (See normal wear limits) .....	00.70	7A9
18.20.11	Wire - spark plug - engine set - replace. ....	00.40	7B1
18.20.45	Ignition coils - multiple - set - replace.....	00.70	7A8
<b>18.30</b>	<b>SENSORS, SWITCHES, RELAYS &amp; VALVES</b>		
18.30.01	Engine control module (ECM) - combined ignition & fuel - replace .	00.30	7G1
18.30.09	Sensor - intake air temperature (IAT) - replace .....	00.20	2F6
18.30.10	Sensor - engine coolant temperature (ECTS) - replace.....	00.30	7U3
18.30.12	Sensor - crankshaft position (CKP) - replace.....	00.40	7E7
18.30.24	Sensor - camshaft position (CMP) - replace .....	00.30	7E8
18.30.28	Sensor - knock(KS) - LH/each - replace .....	00.40	7A0
18.30.30	Sensor - knock (KS) - RH - replace .....	00.40	7G4
18.30.71	Relay module - replace .....	00.30	7W4

<b>A - WRONGLY ADJUSTED</b>	<b>J - WORN/STRETCHED</b>	<b>S - OPEN CIRCUIT/BLOCKED</b>
<b>B - POROUS/ADRIFT</b>	<b>K - NOISY/CHAFED</b>	<b>T - SHORT CIRCUIT/THREAD DAMAGE</b>
<b>C - BAD FIT</b>	<b>L - JUDDER/POOR CONNECTION</b>	<b>U - INACCURATE/SLIPPING</b>
<b>D - BROKEN</b>	<b>M - BODY/COOLANT LEAKS/BURNT</b>	<b>V - BULB/LIGHT UNIT FAILURE</b>
<b>E - CRACKED/SPLIT/CUT</b>	<b>N - LEAKS - NOT COOLANT LOSS</b>	<b>W - VIBRATION/OUT OF BALANCE</b>
<b>F - SEIZED/STIFF</b>	<b>P - DIFFICULT ENGAGEMENT</b>	<b>X - BRAKE PULL/SURFACE DAMAGE</b>
<b>G - LOOSE/SEAK SYNCHROMESH</b>	<b>Q - FADED/STAINED/DISCOLOURED</b>	<b>Z - INOPERATIVE</b>
<b>H - CORRODED/PLATING FAILURE</b>	<b>R - FACTORY DAMAGE</b>	



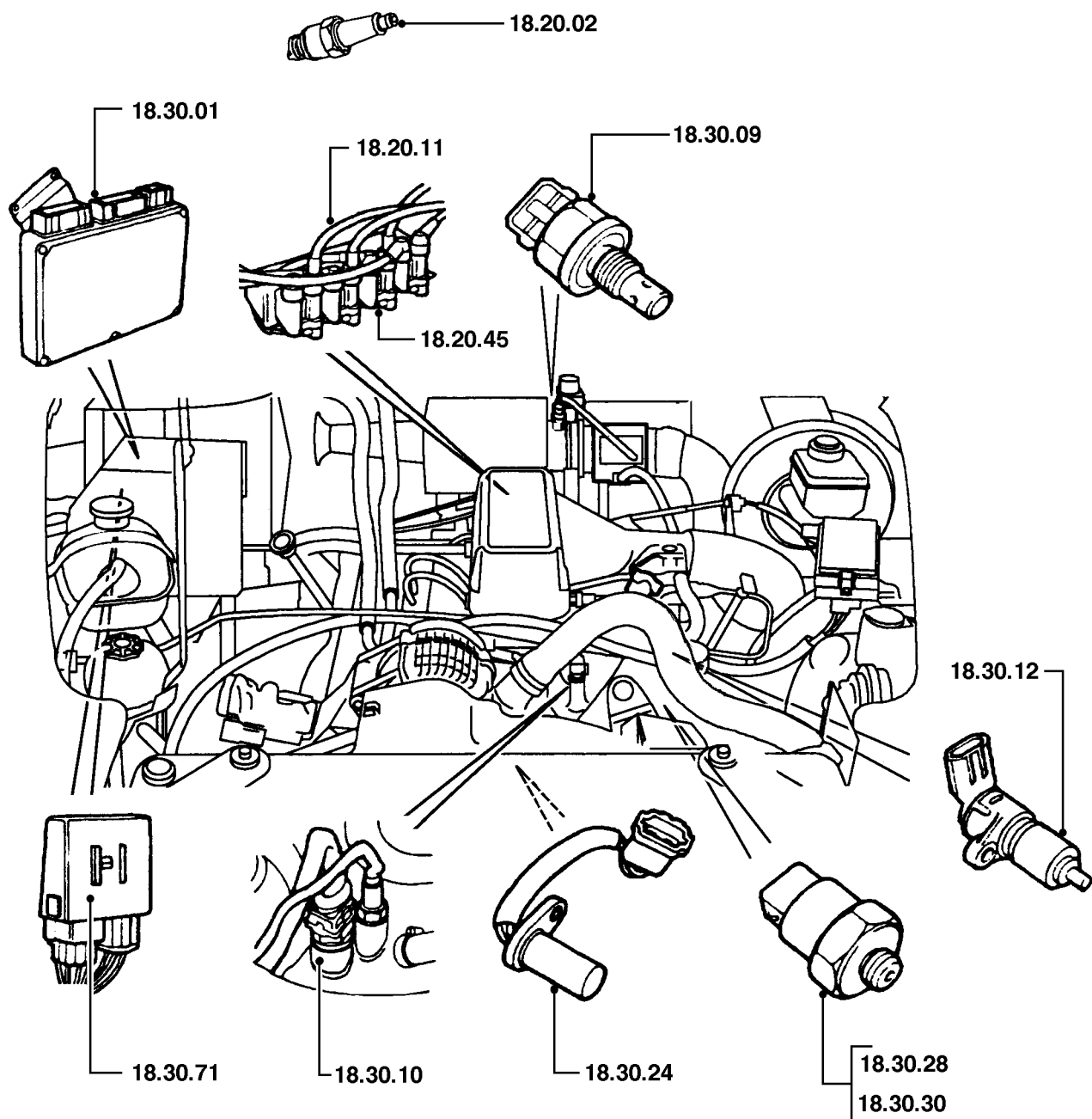

<b>19.10</b>	<b>AIR CLEANERS &amp; HOSES</b>		
19.10.01	Air cleaner(s) - replace .....	00.40	2F1
19.10.10	Element - air cleaner - replace.....	00.30	2F4
19.10.17	Hose - intake - single - replace .....	00.20	2F2
<b>19.20</b>	<b>CONTROLS</b>		
19.20.01	Pedal - throttle - replace .....	00.50	2K7
19.20.06	Cable - throttle - replace .....	00.30	2K5
19.20.23	Return spring - throttle pedal - replace. ....	00.50	2K6
<b>19.22</b>	<b>ELECTRONIC FUEL DISTRIBUTION EQUIPMENT</b>		
19.22.08	Sensor - engine fuel temperature (EFTS) - replace.....	00.20	7G9
19.22.09	Switch - inertia - fuel cut off - replace.....	00.20	6P2
19.22.16	Sensor - heated oxygen (HO2S) - front/LH/each - replace .....	00.30	2T6
19.22.17	Sensor - heated oxygen (HO2S) - rear/RH - replace .....	00.30	2T5
19.22.25	Sensor - mass air flow (MAFS) - replace .....	00.20	7W2
19.22.46	Plenum chamber - replace.....	01.10	2R5
19.22.49	Sensor - throttle position (TPS) - replace (includes adjust). ....	00.20	7G5
19.22.54	Valve - (IACV)idle air control (stepper motor) - replace .....	00.30	7W1
<b>19.25</b>	<b>FUEL FILTERS</b>		
19.25.02	Filter - main - replace.....	00.30	2R3

<b>A - WRONGLY ADJUSTED</b>	<b>J - WORN/STRETCHED</b>	<b>S - OPEN CIRCUIT/BLOCKED</b>
<b>B - POROUS/ADRIFT</b>	<b>K - NOISY/CHAFED</b>	<b>T - SHORT CIRCUIT/THREAD DAMAGE</b>
<b>C - BAD FIT</b>	<b>L - JUDDER/POOR CONNECTION</b>	<b>U - INACCURATE/SLIPPING</b>
<b>D - BROKEN</b>	<b>M - BODY/COOLANT LEAKS/BURNT</b>	<b>V - BULB/LIGHT UNIT FAILURE</b>
<b>E - CRACKED/SPLIT/CUT</b>	<b>N - LEAKS - NOT COOLANT LOSS</b>	<b>W - VIBRATION/OUT OF BALANCE</b>
<b>F - SEIZED/STIFF</b>	<b>P - DIFFICULT ENGAGEMENT</b>	<b>X - BRAKE PULL/SURFACE DAMAGE</b>
<b>G - LOOSE/SEAK SYNCHROMESH</b>	<b>Q - FADED/STAINED/DISCOLOURED</b>	<b>Z - INOPERATIVE</b>
<b>H - CORRODED/PLATING FAILURE</b>	<b>R - FACTORY DAMAGE</b>	

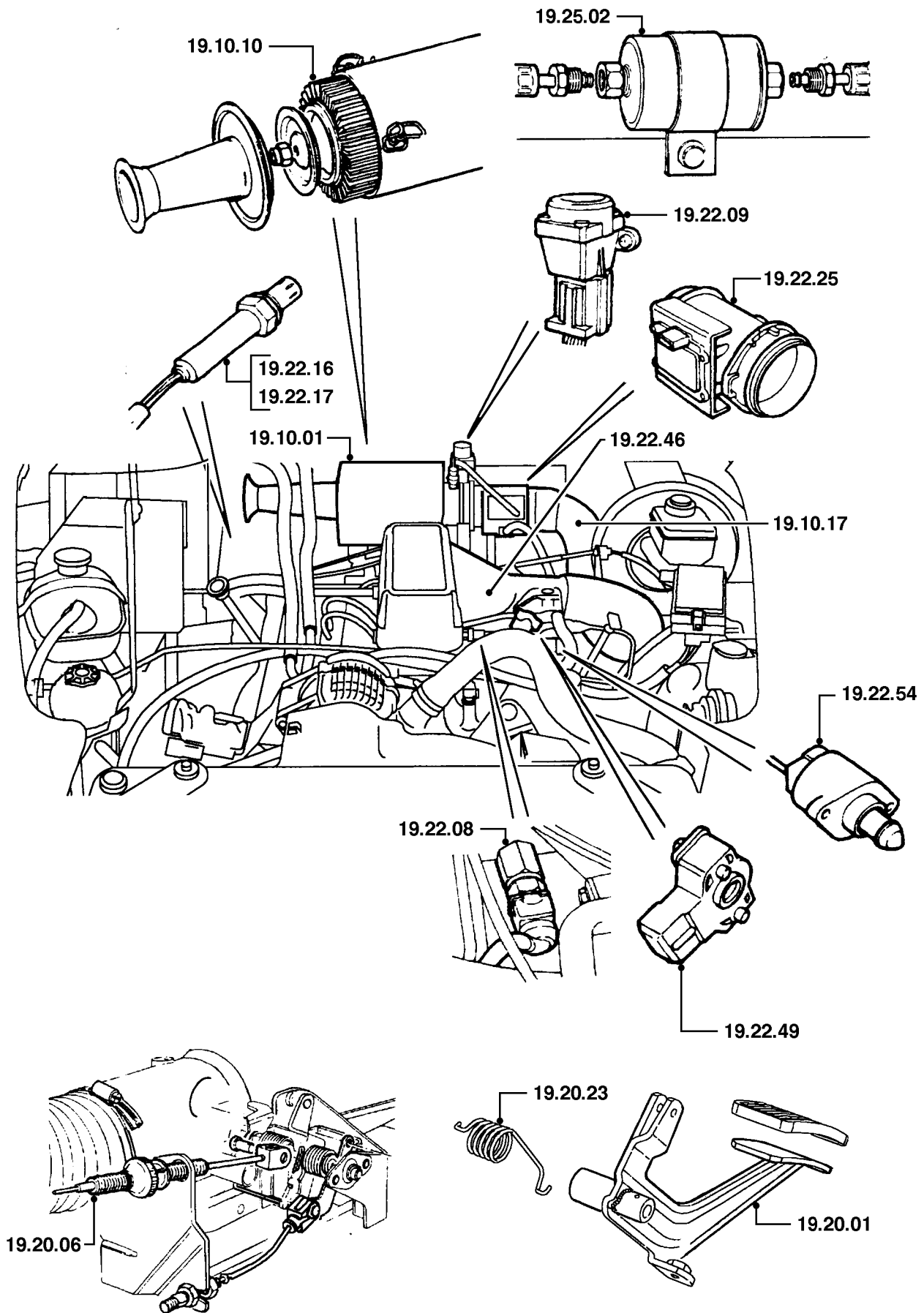

DRT35

<b>19.45</b>	<b>FUEL PUMP</b>		
19.45.06	Regulator - pressure - replace .....	00.70	2R6
19.45.08	Pump - replace .....	01.40	7F9
<b>19.50</b>	<b>FUEL SYSTEM</b>		
19.50.02	Fuel system - depressurise .....	00.20	*
<b>19.55</b>	<b>FUEL TANK</b>		
19.55.02	Tank - drain fuel.....	00.40	*
19.55.07	Filler neck - replace .....	00.50	2Q0
19.55.08	Cap - fuel filler - replace.....	00.10	9M3
19.55.10	Sealing ring - fuel filler cap - replace.....	00.20	
19.55.12	Hose - filler neck to tank - replace .....	00.50	2Q0
19.55.26	Tank - fuel - rear - replace .....	01.50	2Q8
<b>19.60</b>	<b>INJECTORS</b>		
19.60.04	Fuel rail - replace .....	02.50	2N5
19.60.10	Injector - one only - replace .....	01.80	2P2
19.60.12	Injectors - set - replace .....	02.30	2P2
<b>19.70</b>	<b>VENTURI/AIR INTAKE</b>		
19.70.04	Housing - assembly - ram pipe - replace .....	01.10	

<b>A - WRONGLY ADJUSTED</b>	<b>J - WORN/STRETCHED</b>	<b>S - OPEN CIRCUIT/BLOCKED</b>
<b>B - POROUS/ADRIFT</b>	<b>K - NOISY/CHAFED</b>	<b>T - SHORT CIRCUIT/THREAD DAMAGE</b>
<b>C - BAD FIT</b>	<b>L - JUDDER/POOR CONNECTION</b>	<b>U - INACCURATE/SLIPPING</b>
<b>D - BROKEN</b>	<b>M - BODY/COOLANT LEAKS/BURNT</b>	<b>V - BULB/LIGHT UNIT FAILURE</b>
<b>E - CRACKED/SPLIT/CUT</b>	<b>N - LEAKS - NOT COOLANT LOSS</b>	<b>W - VIBRATION/OUT OF BALANCE</b>
<b>F - SEIZED/STIFF</b>	<b>P - DIFFICULT ENGAGEMENT</b>	<b>X - BRAKE PULL/SURFACE DAMAGE</b>
<b>G - LOOSE/SEAK SYNCHROMESH</b>	<b>Q - FADED/STAINED/DISCOLOURED</b>	<b>Z - INOPERATIVE</b>
<b>H - CORRODED/PLATING FAILURE</b>	<b>R - FACTORY DAMAGE</b>	

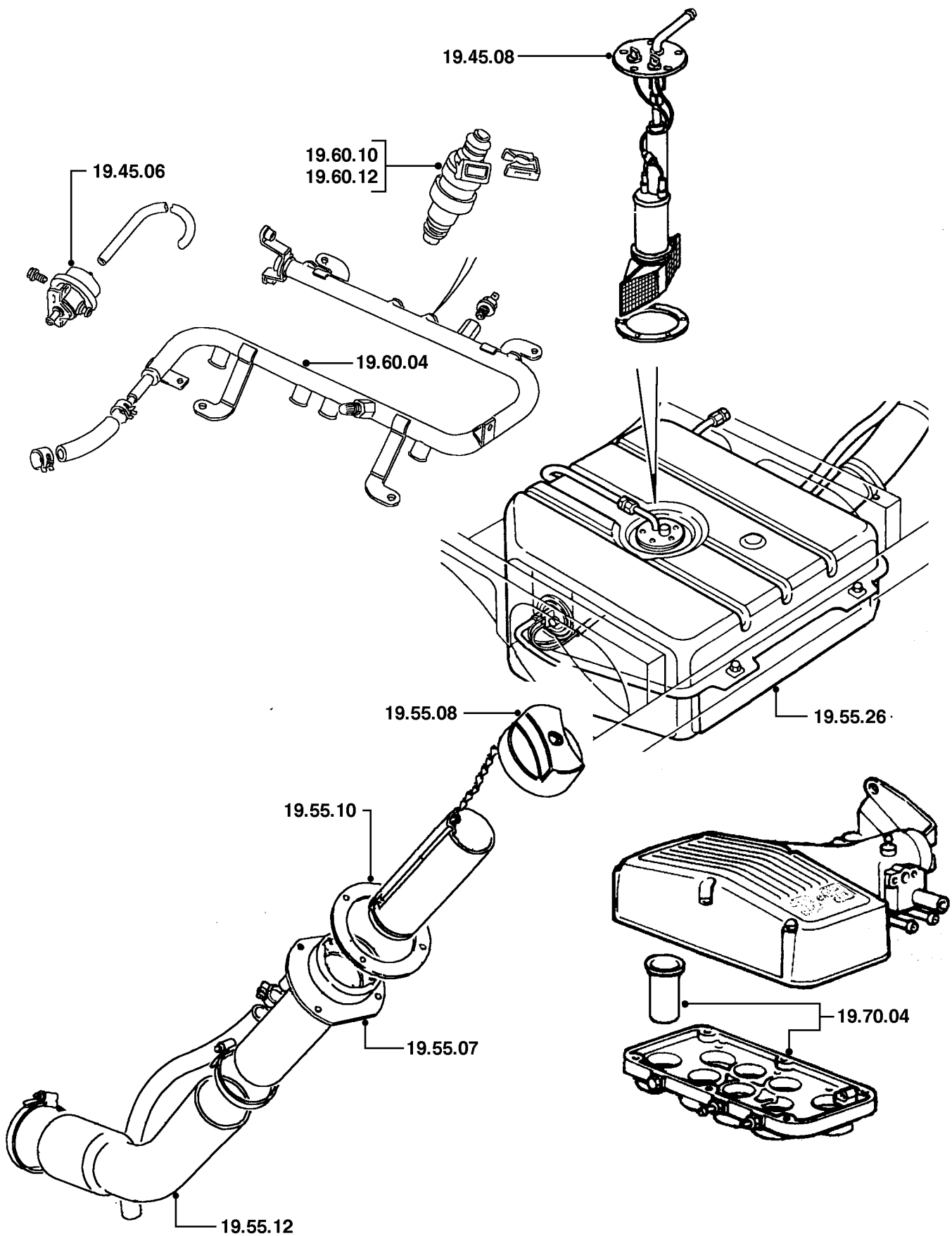

<b>19.80</b>	<b>ROUGH ROAD DETECTION SYSTEM</b>		
19.80.01	Sensor - wheel speed - front - each - replace .....	00.90	
19.80.02	Sensor - wheel speed - rear - each - replace.....	00.90	
19.80.03	Electronic Control Module (ECM) - replace .....	00.30	
<b>19.90</b>	<b>DIAGNOSIS</b> <b>(Operations are based on the procedures in the shop manual, trouble shooting manuals and/or using TestBook)</b>		
19.90.06/01	Fuel system pressure - test .....	00.50	*

A - WRONGLY ADJUSTED  
 B - POROUS/ADRIFT  
 C - BAD FIT  
 D - BROKEN  
 E - CRACKED/SPLIT/CUT  
 F - SEIZED/STIFF  
 G - LOOSE/SEAK SYNCHROMESH  
 H - CORRODED/PLATING FAILURE

J - WORN/STRETCHED  
 K - NOISY/CHAFED  
 L - JUDDER/POOR CONNECTION  
 M - BODY/COOLANT LEAKS/BURNT  
 N - LEAKS - NOT COOLANT LOSS  
 P - DIFFICULT ENGAGEMENT  
 Q - FADED/STAINED/DISCOLOURED  
 R - FACTORY DAMAGE

S - OPEN CIRCUIT/BLOCKED  
 T - SHORT CIRCUIT/THREAD DAMAGE  
 U - INACCURATE/SLIPPING  
 V - BULB/LIGHT UNIT FAILURE  
 W - VIBRATION/OUT OF BALANCE  
 X - BRAKE PULL/SURFACE DAMAGE  
 Z - INOPERATIVE

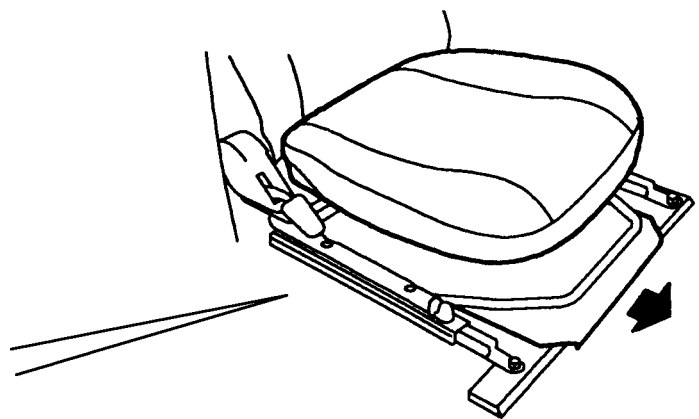
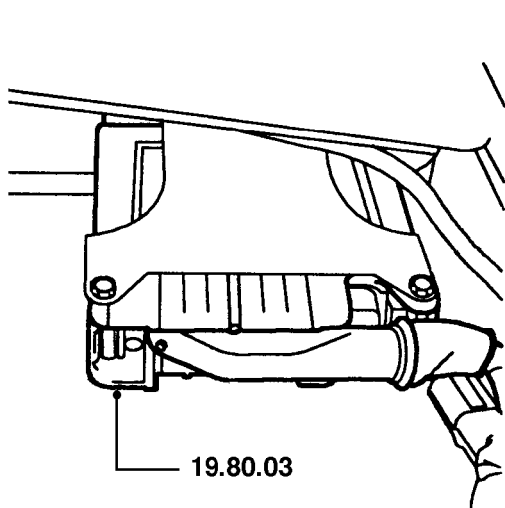
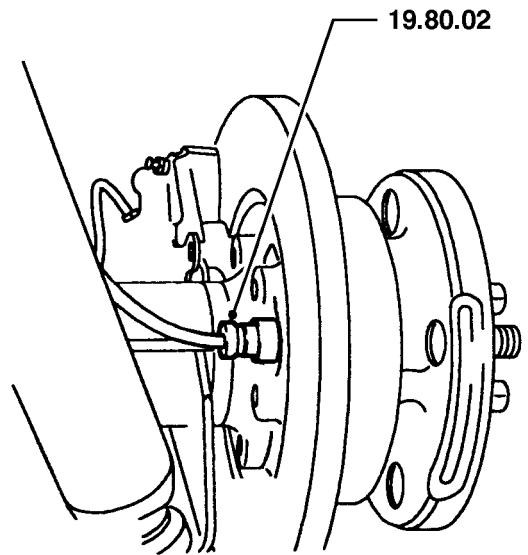
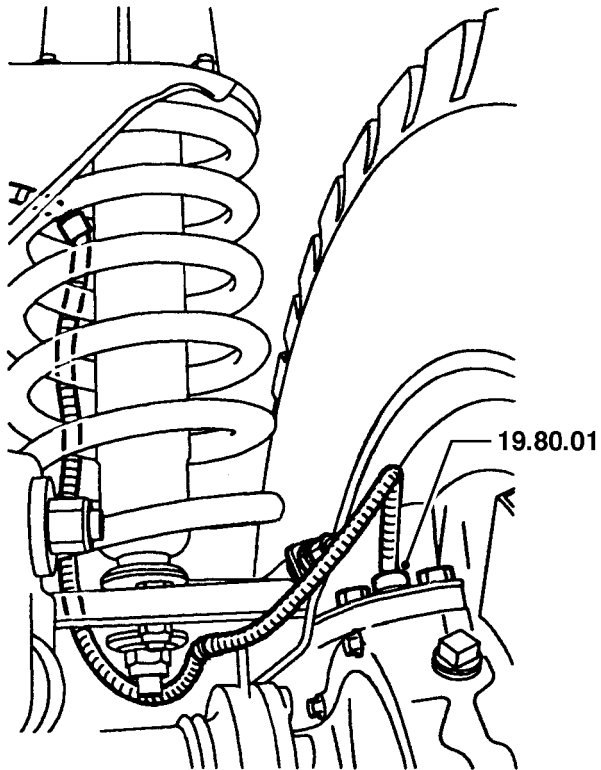

# 26 COOLING SYSTEM

# DEFENDER 90

(Operations include drain, refill, bleed system and pressure test where necessary)

<b>26.10</b>	<b>COOLANT &amp; SYSTEM</b>		
26.10.01	Cooling system drain, flush and refill .....	00.80	-
26.10.07	System - pressure test.....	00.30	-
<b>26.15</b>	<b>EXPANSION TANKS</b>		
26.15.01	Tank - replace .....	00.30	2C7
<b>26.25</b>	<b>FANS</b>		
26.25.03	Pulley - water pump - replace .....	00.70	2H8
26.25.06	Fan blades - LH/single - replace .....	00.40	2C1
26.25.11	Cowl/shroud - fan - replace .....	00.30	2C1
26.25.19	Coupling unit - viscous fan - replace .....	00.40	2C2

A - WRONGLY ADJUSTED  
 B - POROUS/ADRIFT  
 C - BAD FIT  
 D - BROKEN  
 E - CRACKED/SPLIT/CUT  
 F - SEIZED/STIFF  
 G - LOOSE/SEAK SYNCHROMESH  
 H - CORRODED/PLATING FAILURE

J - WORN/STRETCHED  
 K - NOISY/CHAFED  
 L - JUDDER/POOR CONNECTION  
 M - BODY/COOLANT LEAKS/BURNT  
 N - LEAKS - NOT COOLANT LOSS  
 P - DIFFICULT ENGAGEMENT  
 Q - FADED/STAINED/DISCOLOURED  
 R - FACTORY DAMAGE

S - OPEN CIRCUIT/BLOCKED  
 T - SHORT CIRCUIT/THREAD DAMAGE  
 U - INACCURATE/SLIPPING  
 V - BULB/LIGHT UNIT FAILURE  
 W - VIBRATION/OUT OF BALANCE  
 X - BRAKE PULL/SURFACE DAMAGE  
 Z - INOPERATIVE



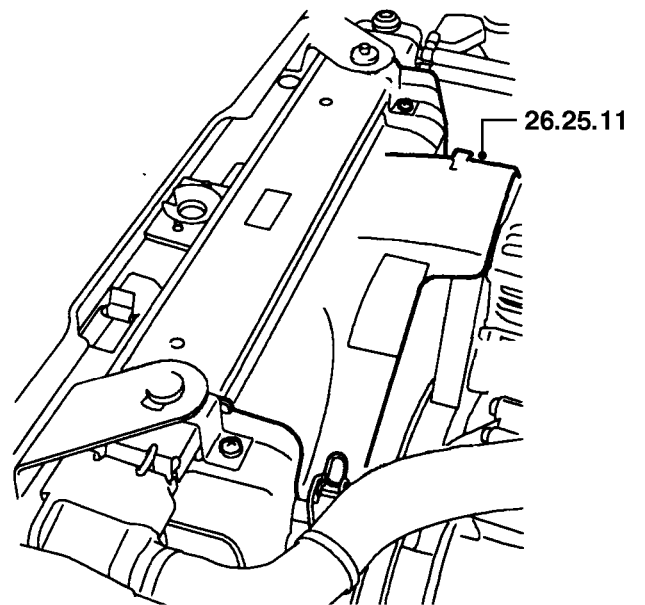
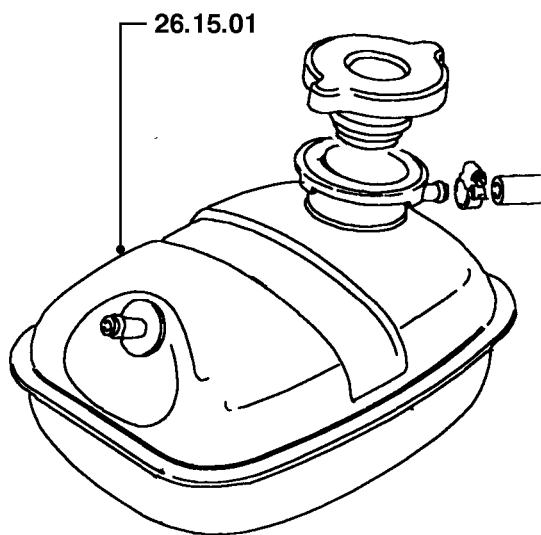
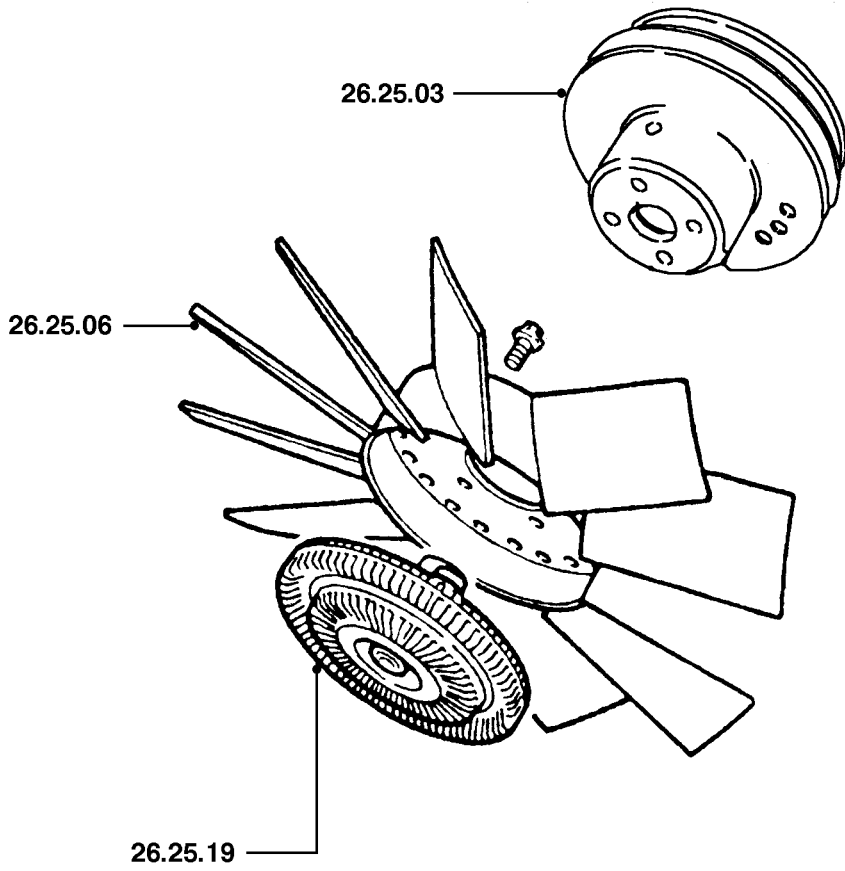

# 26 COOLING SYSTEM

# DEFENDER 90

(Operations include drain, refill, bleed system and pressure test where necessary)

<b>26.30</b>	<b>HOSES &amp; PIPES</b>		
26.30.01	Hose - top - radiator - replace .....	00.30	2E1
26.30.04	Hose - radiator to throttle housing - replace.....	00.90	2E9
26.30.07	Hose - bottom - radiator - replace .....	01.10	2E2
26.30.29	Hose - manifold to heater pipe - replace.....	00.20	2E4
26.30.30	Hose - manifold to heater valve/heater - replace .....	00.20	2E4
26.30.33	Hose - radiator to expansion tank - replace.....	00.20	2E6
26.30.44	Hose - heater to return pipe - replace .....	00.20	2E5
26.30.50	Hose - manifold to throttle housing - replace .....	00.90	2E9
<b>26.40</b>	<b>RADIATOR</b>		
26.40.01	Radiator assembly - replace .....	01.50	2C5
<b>26.45</b>	<b>THERMOSTAT</b>		
26.45.01	Thermostat - replace.....	00.90	2C4
26.45.06	Gasket - thermostat housing - LH/single - replace.....	00.90	2U8
26.45.09	Thermostat - test - includes install new thermostat if necessary ..	01.10	2C4
<b>26.50</b>	<b>WATER PUMP</b>		
26.50.01	Pump - water - replace .....	01.10	2C3

A - WRONGLY ADJUSTED  
 B - POROUS/ADRIFT  
 C - BAD FIT  
 D - BROKEN  
 E - CRACKED/SPLIT/CUT  
 F - SEIZED/STIFF  
 G - LOOSE/SEAK SYNCHROMESH  
 H - CORRODED/PLATING FAILURE

J - WORN/STRETCHED  
 K - NOISY/CHAFED  
 L - JUDDER/POOR CONNECTION  
 M - BODY/COOLANT LEAKS/BURNT  
 N - LEAKS - NOT COOLANT LOSS  
 P - DIFFICULT ENGAGEMENT  
 Q - FADED/STAINED/DISCOLOURED  
 R - FACTORY DAMAGE

S - OPEN CIRCUIT/BLOCKED  
 T - SHORT CIRCUIT/THREAD DAMAGE  
 U - INACCURATE/SLIPPING  
 V - BULB/LIGHT UNIT FAILURE  
 W - VIBRATION/OUT OF BALANCE  
 X - BRAKE PULL/SURFACE DAMAGE  
 Z - INOPERATIVE

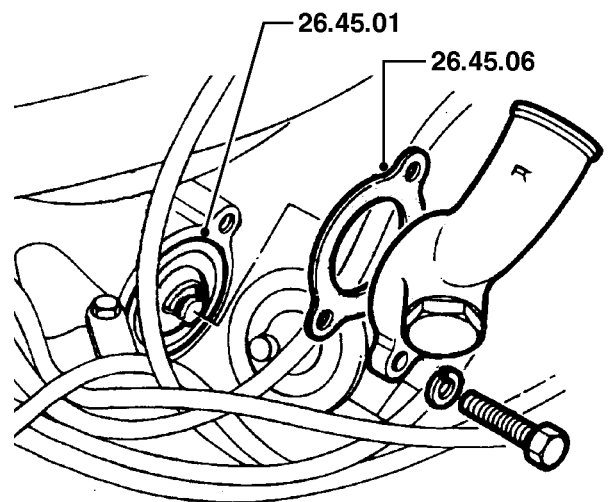
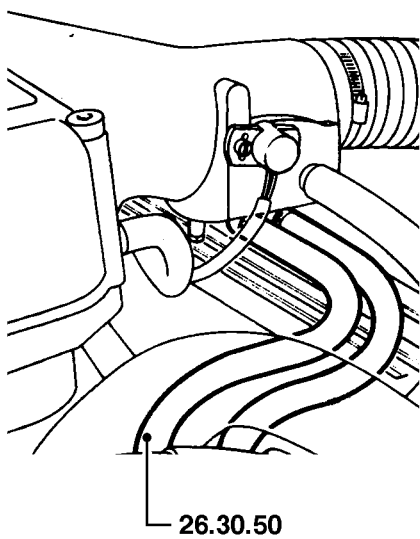
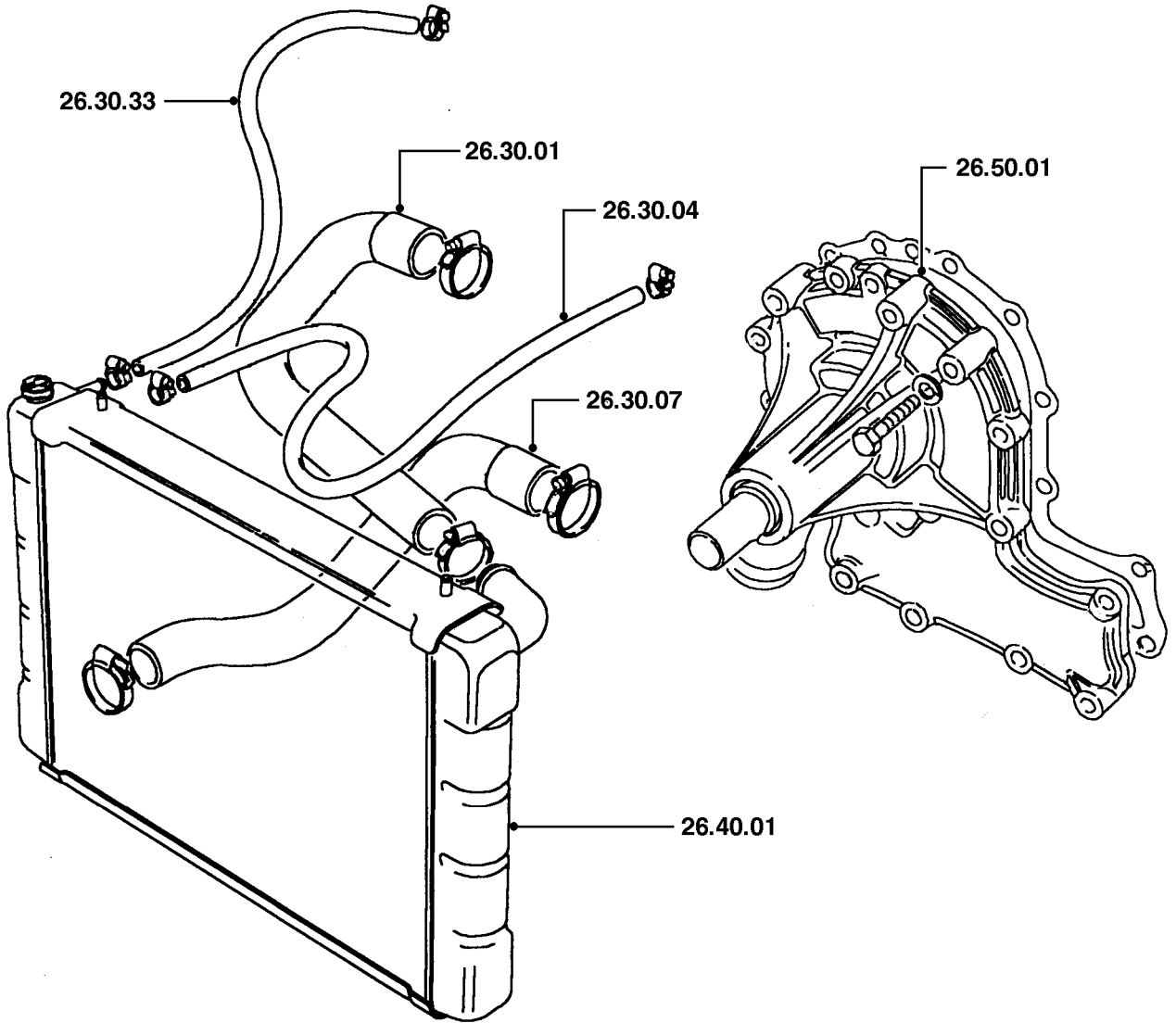

<b>30.10</b>	<b>EXHAUST SYSTEM (See 17.50 for three way catalyst)</b>		
30.10.01	Exhaust system - replace .....	01.20	*
30.10.09	Front pipe - replace.....	01.20	2S3
30.10.11	Intermediate pipe &/or muffler - replace. ....	00.50	2S5
30.10.22	Tail pipe & muffler - replace.....	00.40	2S9
30.10.28	Heat shield - front pipe - replace .....	00.20	2T2
<b>30.15</b>	<b>MANIFOLDS</b>		
30.15.02	Manifold - air intake - LH/front/single - replace .....	02.60	2S1
30.15.08	Gasket(s) - air intake manifold - LH/each - replace .....	02.60	2U1
30.15.08/01	Gasket(s) - air intake manifold - LH/each - replace - with engine removed.....	00.60	2U1
30.15.10	Manifold - exhaust - LH/front/single - replace .....	01.20	2S1
30.15.11	Manifold - exhaust - RH/rear - replace.....	01.10	2S1
30.15.16	Gasket(s) - exhaust manifold - RH/rear - replace .....	01.10	2U3
30.15.16/01	Gasket(s) - exhaust manifold - RH/rear - replace - engine removed .....	00.30	2U3
30.15.17	Gasket(s) - exhaust manifold - LH/front/single - replace .....	01.20	2U3
30.15.17/01	Gasket(s) - exhaust manifold - LH/front/single - replace - engine removed.....	00.30	2U3
<b>30.20</b>	<b>MOUNTINGS</b>		
30.20.02	Mounting rubber - front - replace .....	00.10	2T1
30.20.03	Mounting rubber - center - replace .....	00.20	2T1
30.20.04	Mounting rubber - rear - each - replace .....	00.20	2T7
30.20.06	Mountings - set - replace .....	00.30	2T1

<b>A - WRONGLY ADJUSTED</b>	<b>J - WORN/STRETCHED</b>	<b>S - OPEN CIRCUIT/BLOCKED</b>
<b>B - POROUS/ADRIFT</b>	<b>K - NOISY/CHAFED</b>	<b>T - SHORT CIRCUIT/THREAD DAMAGE</b>
<b>C - BAD FIT</b>	<b>L - JUDDER/POOR CONNECTION</b>	<b>U - INACCURATE/SLIPPING</b>
<b>D - BROKEN</b>	<b>M - BODY/COOLANT LEAKS/BURNT</b>	<b>V - BULB/LIGHT UNIT FAILURE</b>
<b>E - CRACKED/SPLIT/CUT</b>	<b>N - LEAKS - NOT COOLANT LOSS</b>	<b>W - VIBRATION/OUT OF BALANCE</b>
<b>F - SEIZED/STIFF</b>	<b>P - DIFFICULT ENGAGEMENT</b>	<b>X - BRAKE PULL/SURFACE DAMAGE</b>
<b>G - LOOSE/SEAK SYNCHROMESH</b>	<b>Q - FADED/STAINED/DISCOLOURED</b>	<b>Z - INOPERATIVE</b>
<b>H - CORRODED/PLATING FAILURE</b>	<b>R - FACTORY DAMAGE</b>	

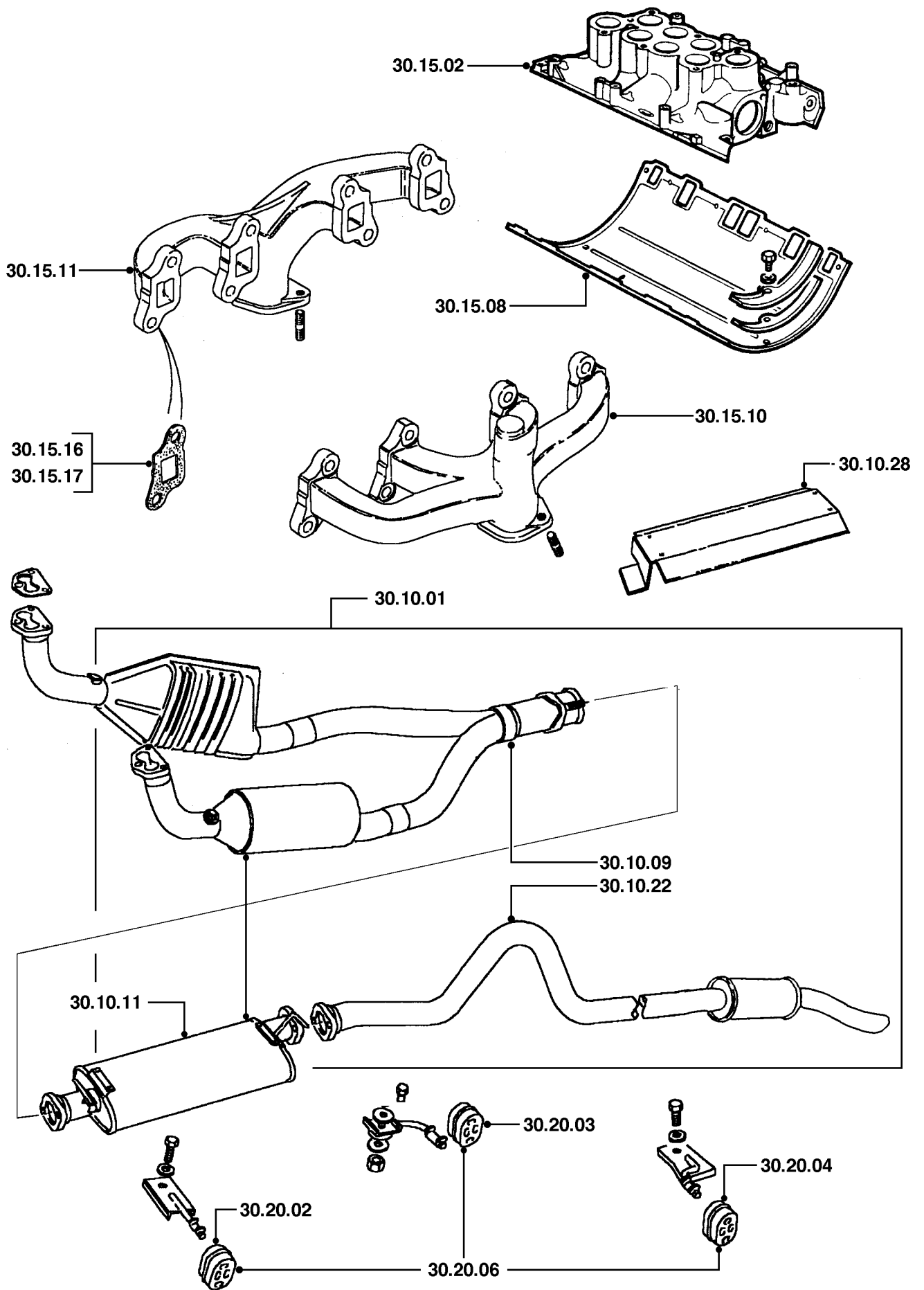

# 33 CLUTCH

# DEFENDER 90

(Operations include bleeding hydraulic system where necessary)

<b>33.10</b>	<b>CLUTCH ASSEMBLY</b>		
33.10.01	Clutch assembly - replace .....	05.70	*
33.10.01/01	Clutch assembly - replace - transmission removed .....	00.20	*
33.10.02	Clutch disc - replace .....	05.70	3A2
33.10.07	Pressure plate, clutch disc & throw out bearing - replace .....	05.75	*
<b>33.15</b>	<b>HYDRAULIC SYSTEM</b>		
33.15.01	Hydraulic system - bleed .....	00.20	*
<b>33.20</b>	<b>MASTER CYLINDER</b>		
33.20.01	Cylinder - master - replace .....	01.55	3B4
33.20.07	Cylinder - master - overhaul .....	01.75	3B4
<b>33.25</b>	<b>MECHANICAL LINKAGE &amp; RELEASE</b>		
33.25.12	Bearing - throw out - replace .....	04.70	3A3
33.25.13	Arm - clutch throw out - replace .....	04.80	3A6
<b>33.30</b>	<b>PEDAL ASSEMBLIES</b>		
33.30.02	Pedal - clutch - replace .....	01.75	3B6
33.30.08	Pad cover - clutch pedal - replace .....	00.25	3B6
<b>33.35</b>	<b>SLAVE CYLINDER</b>		
33.35.01	Cylinder - slave - replace .....	00.45	3B5
33.35.07	Cylinder - slave - overhaul .....	00.55	3B5

A - WRONGLY ADJUSTED  
 B - POROUS/ADRIFT  
 C - BAD FIT  
 D - BROKEN  
 E - CRACKED/SPLIT/CUT  
 F - SEIZED/STIFF  
 G - LOOSE/SEAK SYNCHROMESH  
 H - CORRODED/PLATING FAILURE

J - WORN/STRETCHED  
 K - NOISY/CHAFED  
 L - JUDDER/POOR CONNECTION  
 M - BODY/COOLANT LEAKS/BURNT  
 N - LEAKS - NOT COOLANT LOSS  
 P - DIFFICULT ENGAGEMENT  
 Q - FADED/STAINED/DISCOLOURED  
 R - FACTORY DAMAGE

S - OPEN CIRCUIT/BLOCKED  
 T - SHORT CIRCUIT/THREAD DAMAGE  
 U - INACCURATE/SLIPPING  
 V - BULB/LIGHT UNIT FAILURE  
 W - VIBRATION/OUT OF BALANCE  
 X - BRAKE PULL/SURFACE DAMAGE  
 Z - INOPERATIVE

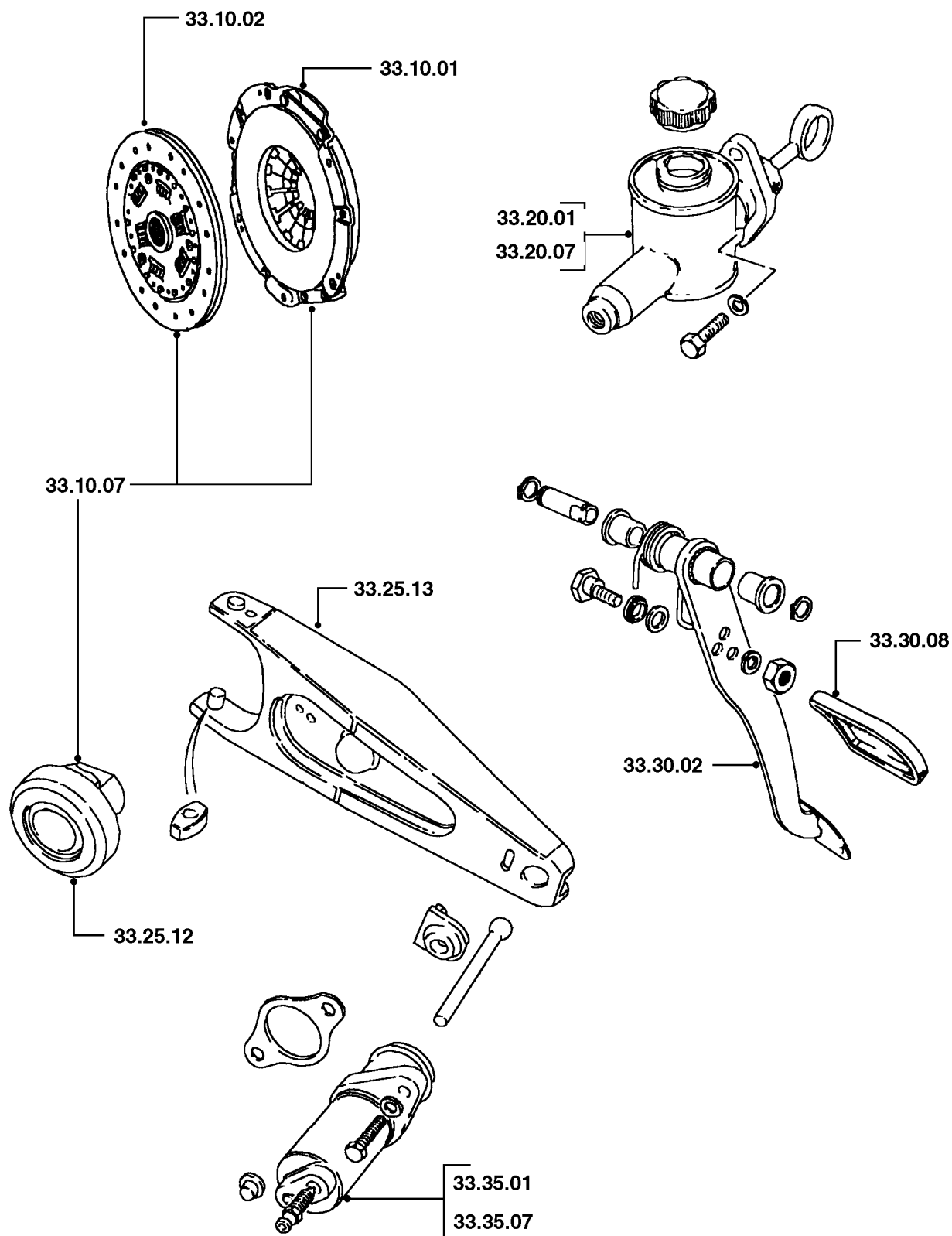

<b>37.12</b>	<b>COVERS, CASE &amp; EXTENSIONS</b>		
37.12.01	Extension - rear - replace .....	06.75	3D8
37.12.01/01	Extension - rear - remove, reseal & reinstall (includes replace oil seal).....	07.85	*
37.12.07	Housing - clutch/bell - replace .....	06.00	3D2
37.12.09	Cover - bottom - replace .....	00.50	3D3
37.12.33	Cover - front - replace .....	06.25	3D2
37.12.33/01	Cover - front - remove, reseal & reinstall (includes replace oil seal)	06.20	3D2
37.12.35	Pipe - oil pump feed - replace.....	07.85	3F2
37.12.38	Filter - transmission oil - replace .....	06.75	
37.12.40	Main case - replace .....	06.95	3D1
37.12.41	Main case - reseal or replace gasket.....	06.95	3D1
37.12.47	Pump - oil - replace.....	06.95	3H0
37.12.48	Pump - oil - overhaul .....	08.15	3H0
<b>37.16</b>	<b>GEARSHIFT, CONTROLS &amp; SELECTORS</b>		
37.16.02	Bias spring - gear shift lever - replace. ....	01.60	3J9
37.16.04	Lever - gear shift - replace.....	01.75	3J1
37.16.09	Ball socket - gear shift lever - replace.....	01.80	3J2
37.16.10	Yoke assembly - selector shaft - replace. ....	01.70	3J8
37.16.11	Knob - gear shift lever - replace.....	00.30	3J1
37.16.14	Lever - upper - gear shift - replace .....	00.30	3J1
37.16.15	Lever - lower - gear shift - replace .....	01.75	3J1
37.16.26	Bias spring - gear shift lever - adjust .....	01.50	3J9
37.16.27	Cover - bias spring - replace .....	01.40	3J9
37.16.29	Gasket - selector mechanism housing - replace .....	01.80	3R9
37.16.37	Mechanism & housing - gear selector - replace.....	02.00	*
37.16.37/01	Housing - gear selector mechanism - remove, reseal & reinstall..	01.65	*
37.16.40	Mechanism & housing - gear selector - overhaul.....	02.00	*
37.16.45	Forks - selector shaft - replace .....	08.35	3M5
37.16.55	Selector fork - 5th/reverse speed - replace .....	07.55	3M3
37.16.69	Gate - selector - replace .....	06.85	
37.16.73	Stop/cam - reverse gear - replace .....	01.85	

A - WRONGLY ADJUSTED

B - POROUS/ADRIFT

C - BAD FIT

D - BROKEN

E - CRACKED/SPLIT/CUT

F - SEIZED/STIFF

G - LOOSE/SEAK SYNCHROMESH

H - CORRODED/PLATING FAILURE

J - WORN/STRETCHED

K - NOISY/CHAFED

L - JUDDER/POOR CONNECTION

M - BODY/COOLANT LEAKS/BURNT

N - LEAKS - NOT COOLANT LOSS

P - DIFFICULT ENGAGEMENT

Q - FADED/STAINED/DISCOLOURED

R - FACTORY DAMAGE

S - OPEN CIRCUIT/BLOCKED

T - SHORT CIRCUIT/THREAD DAMAGE

U - INACCURATE/SLIPPING

V - BULB/LIGHT UNIT FAILURE

W - VIBRATION/OUT OF BALANCE

X - BRAKE PULL/SURFACE DAMAGE

Z - INOPERATIVE



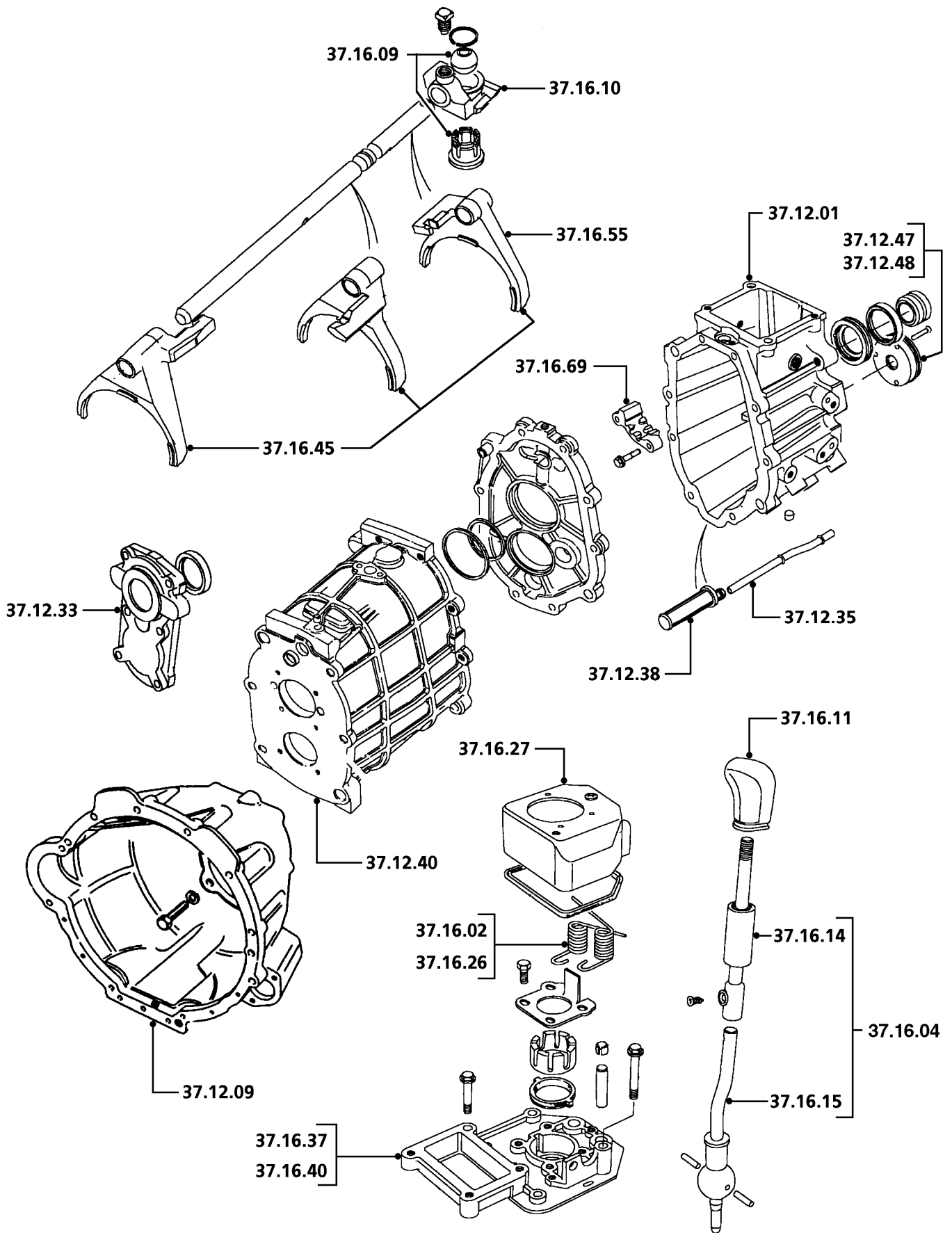

<b>37.20 TRANSMISSION ASSEMBLY</b>			
37.20.02	Transmission - replace .....	06.05	*
37.20.02/99	Transmission - remove for access & reinstall .....	04.50	*
37.20.04	Transmission assembly - overhaul - includes final drive .....	10.00	*
37.20.06	Transmission assembly - overhaul (includes transfer gearbox). ..	20.60	*
37.20.07	Synchronizer assemblies - replace .....	08.75	*
37.20.13	Shaft - reverse idler gear - replace .....	08.65	3H4
37.20.15	Gear - reverse idler - replace. ....	08.65	3C1
37.20.16	Shaft - input - replace .....	08.55	3H1
37.20.17	Bearing(s) - input shaft - replace .....	08.55	3H5
37.20.19	Countershaft - replace .....	08.65	3H3
37.20.23	Synchronizer assembly - 3rd/4th gear - replace .....	08.75	
37.20.25	Shaft - output - replace .....	08.75	3H2
37.20.27	Bearings - countershaft - replace.....	08.65	3H7
37.20.36	Gear(s) - 5th speed - replace.....	07.55	3E6
37.20.38	Synchronizer assembly - 5th/reverse - replace .....	08.75	3C5
37.20.39	Synchronizer assembly 5th/reverse - overhaul .....	08.80	3G5
37.20.43	5th gear - layshaft - replace .....	08.35	3H3
37.20.49	Synchronizer - 1st/2nd speed - replace .....	08.55	*
37.20.51	Main transmission and transfer gearbox assembly - replace.....	06.30	*
37.20.55	Bearing - main shaft rear support - replace .....	08.35	3H6
37.20.56	Retaining collars - mainshaft - 5th gear - replace. ....	08.05	
37.20.57	Reverse gear - mainshaft - replace .....	08.80	3E7
37.20.58	Bearing - layshaft rear support - replace .....	08.25	3H7
37.20.59	Reverse gear - layshaft - replace.....	08.75	3E7
37.20.60	Baffle plate - reverse gear - replace .....	07.90	

<b>A - WRONGLY ADJUSTED</b>	<b>J - WORN/STRETCHED</b>	<b>S - OPEN CIRCUIT/BLOCKED</b>
<b>B - POROUS/ADRIFT</b>	<b>K - NOISY/CHAFED</b>	<b>T - SHORT CIRCUIT/THREAD DAMAGE</b>
<b>C - BAD FIT</b>	<b>L - JUDDER/POOR CONNECTION</b>	<b>U - INACCURATE/SLIPPING</b>
<b>D - BROKEN</b>	<b>M - BODY/COOLANT LEAKS/BURNT</b>	<b>V - BULB/LIGHT UNIT FAILURE</b>
<b>E - CRACKED/SPLIT/CUT</b>	<b>N - LEAKS - NOT COOLANT LOSS</b>	<b>W - VIBRATION/OUT OF BALANCE</b>
<b>F - SEIZED/STIFF</b>	<b>P - DIFFICULT ENGAGEMENT</b>	<b>X - BRAKE PULL/SURFACE DAMAGE</b>
<b>G - LOOSE/SEAK SYNCHROMESH</b>	<b>Q - FADED/STAINED/DISCOLOURED</b>	<b>Z - INOPERATIVE</b>
<b>H - CORRODED/PLATING FAILURE</b>	<b>R - FACTORY DAMAGE</b>	

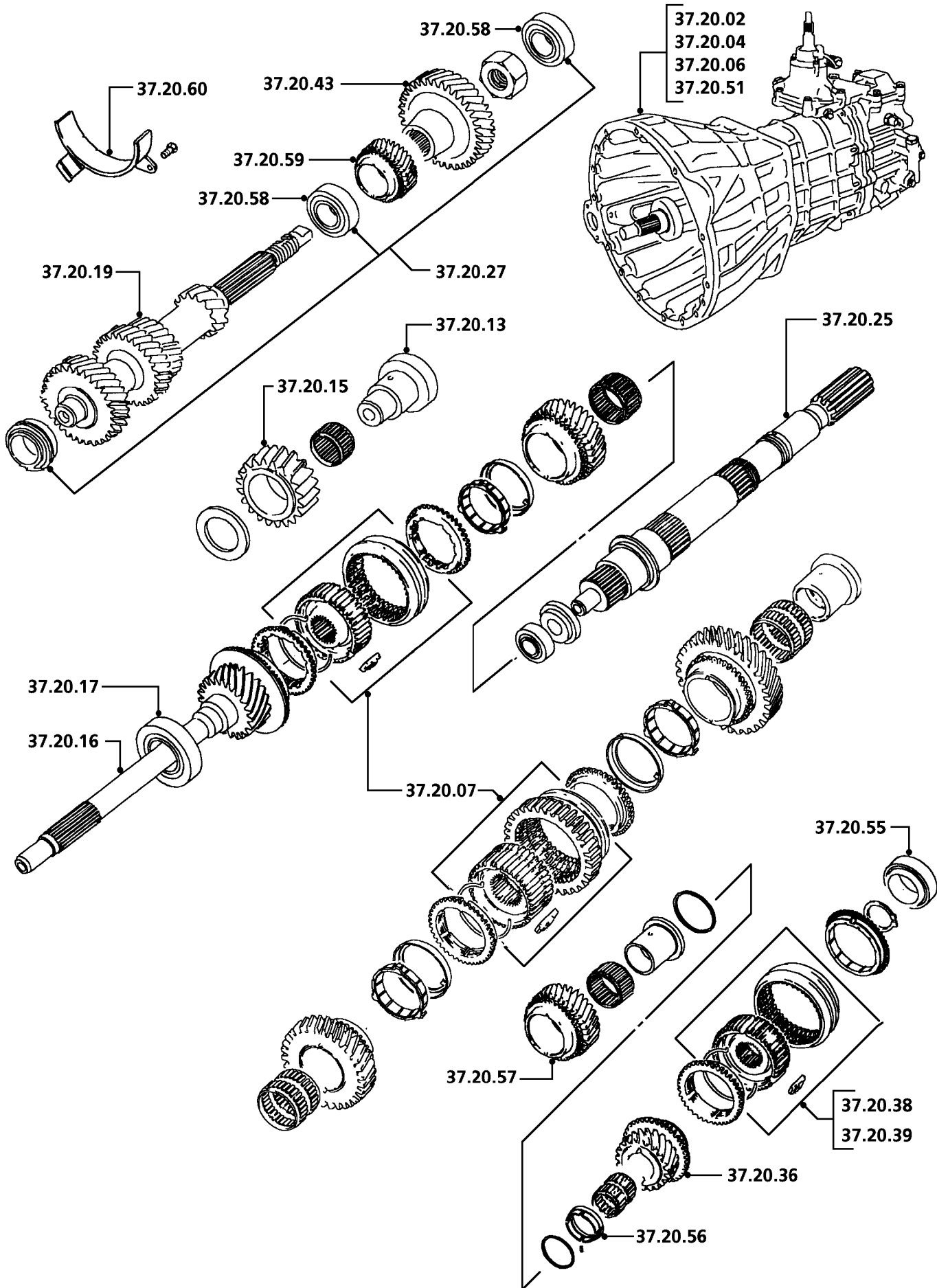

DRT121

<b>37.23</b>	<b>OIL SEALS</b>		
37.23.01	Oil seal - output shaft - replace .....	06.05	3R7
37.23.01/01	Oil seal - output shaft - replace - transfer gearbox removed.....	00.20	3R7
37.23.03	Collar - oil seal - mainshaft - replace .....	05.25	3S3
37.23.06	Oil seal - input shaft - replace .....	06.25	3R6
37.23.06/01	Oil seal - input shaft - replace - transmission removed .....	00.40	3R6
37.23.16	Transmission - reseal, fit new oil seals and 'O' ring(s).....	11.25	*
37.23.16/01	Transmission - reseal, fit new oil seals and 'O' ring(s) - transmission removed.....	03.00	*
<b>37.24</b>	<b>LUBRICATION</b>		
37.24.02	Cooler - transmission oil/fluid - replace .....	00.45	*
37.24.03	Pipe/hose - oil/fluid cooler feed - radiator to front oil cooler - replace.....	01.55	3F2
37.24.04	Pipe/hose - oil/fluid cooler return - from front oil cooler - replace..	01.55	3F2
37.24.05	Pipe/hose - oil/fluid cooler feed - transmission to radiator - replace.	00.95	3F2
37.24.06	Pipe/hose - oil/fluid cooler return - to transmission - replace .....	00.95	3F2
37.24.07	Thermostat - transmission oil cooler - replace .....	01.20	3S9
37.24.08	Seals - thermostat housing - transmission oil cooler - replace ....	01.15	3Z7
<b>37.25</b>	<b>SPEEDOMETER DRIVE</b>		
37.25.05	Pinion - speedometer drive - replace.....	00.35	3E9
<b>37.27</b>	<b>SWITCHES</b>		
37.27.01	Switch - back-up light - replace .....	01.00	7H1
37.27.03	Switch - hi-lo warning - replace .....	00.80	3T9

<b>A - WRONGLY ADJUSTED</b>	<b>J - WORN/STRETCHED</b>	<b>S - OPEN CIRCUIT/BLOCKED</b>
<b>B - POROUS/ADRIFT</b>	<b>K - NOISY/CHAFED</b>	<b>T - SHORT CIRCUIT/THREAD DAMAGE</b>
<b>C - BAD FIT</b>	<b>L - JUDDER/POOR CONNECTION</b>	<b>U - INACCURATE/SLIPPING</b>
<b>D - BROKEN</b>	<b>M - BODY/COOLANT LEAKS/BURNT</b>	<b>V - BULB/LIGHT UNIT FAILURE</b>
<b>E - CRACKED/SPLIT/CUT</b>	<b>N - LEAKS - NOT COOLANT LOSS</b>	<b>W - VIBRATION/OUT OF BALANCE</b>
<b>F - SEIZED/STIFF</b>	<b>P - DIFFICULT ENGAGEMENT</b>	<b>X - BRAKE PULL/SURFACE DAMAGE</b>
<b>G - LOOSE/SEAK SYNCHROMESH</b>	<b>Q - FADED/STAINED/DISCOLOURED</b>	<b>Z - INOPERATIVE</b>
<b>H - CORRODED/PLATING FAILURE</b>	<b>R - FACTORY DAMAGE</b>	

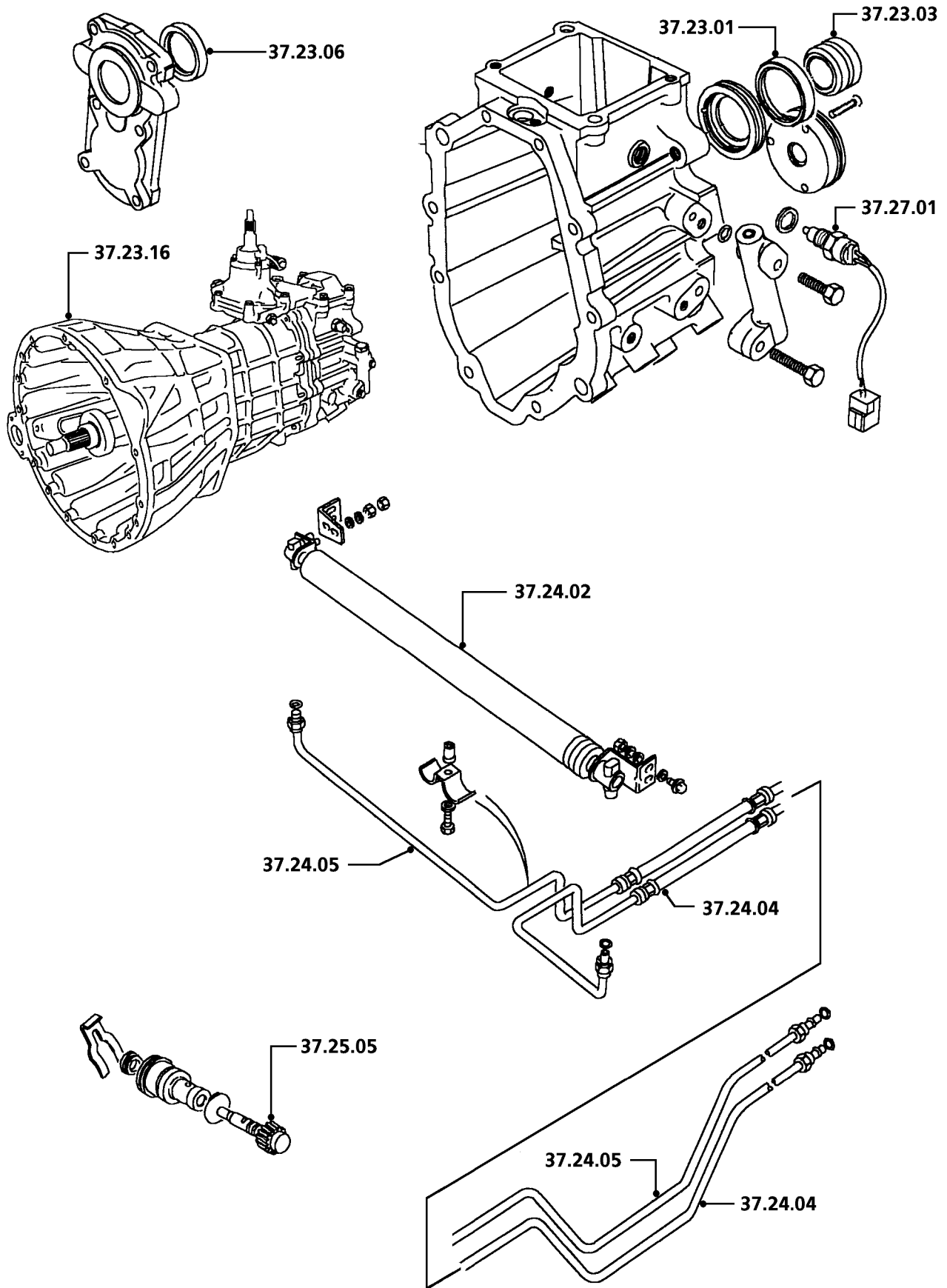

<b>41.20</b>	<b>TRANSFER GEARBOX</b>		
41.20.05	Bottom cover - transfer gearbox - replace .....	00.60	
41.20.06	Gasket - bottom cover - transfer gearbox - replace. ....	00.60	
41.20.08	Bearing - front output shaft - replace .....	05.00	3N3
41.20.09	Output shaft - front - replace.....	05.00	3H2
41.20.10	Intermediate gear assembly - replace .....	06.70	
41.20.13	Differential assembly - replace .....	08.60	3L9
41.20.14	Drive flange - rear output shaft - replace .....	00.90	3N5
41.20.15	Drive flange - front output shaft - replace.....	00.70	3N5
41.20.16	Differential assembly - overhaul .....	09.90	3L9
41.20.17	Bearings - differential assembly - replace .....	08.60	
41.20.18	Output shaft - rear - replace.....	01.40	3N2
41.20.19	Bearing - rear output shaft - replace .....	01.40	3N2
41.20.21	Intermediate shaft rear bearing - replace.....	01.00	3N1
41.20.22	Gear - drive - intermediate shaft - replace .....	01.00	
41.20.23	Dog clutch - differential lock - replace.....	04.70	3L8
41.20.25	Transfer gearbox - replace .....	05.10	*
41.20.25/99	Transfer gearbox - remove for access & reinstall .....	05.30	*
41.20.28	Transfer gearbox - overhaul .....	12.30	*

<b>A - WRONGLY ADJUSTED</b>	<b>J - WORN/STRETCHED</b>	<b>S - OPEN CIRCUIT/BLOCKED</b>
<b>B - POROUS/ADRIFT</b>	<b>K - NOISY/CHAFED</b>	<b>T - SHORT CIRCUIT/THREAD DAMAGE</b>
<b>C - BAD FIT</b>	<b>L - JUDDER/POOR CONNECTION</b>	<b>U - INACCURATE/SLIPPING</b>
<b>D - BROKEN</b>	<b>M - BODY/COOLANT LEAKS/BURNT</b>	<b>V - BULB/LIGHT UNIT FAILURE</b>
<b>E - CRACKED/SPLIT/CUT</b>	<b>N - LEAKS - NOT COOLANT LOSS</b>	<b>W - VIBRATION/OUT OF BALANCE</b>
<b>F - SEIZED/STIFF</b>	<b>P - DIFFICULT ENGAGEMENT</b>	<b>X - BRAKE PULL/SURFACE DAMAGE</b>
<b>G - LOOSE/SEAK SYNCHROMESH</b>	<b>Q - FADED/STAINED/DISCOLOURED</b>	<b>Z - INOPERATIVE</b>
<b>H - CORRODED/PLATING FAILURE</b>	<b>R - FACTORY DAMAGE</b>	

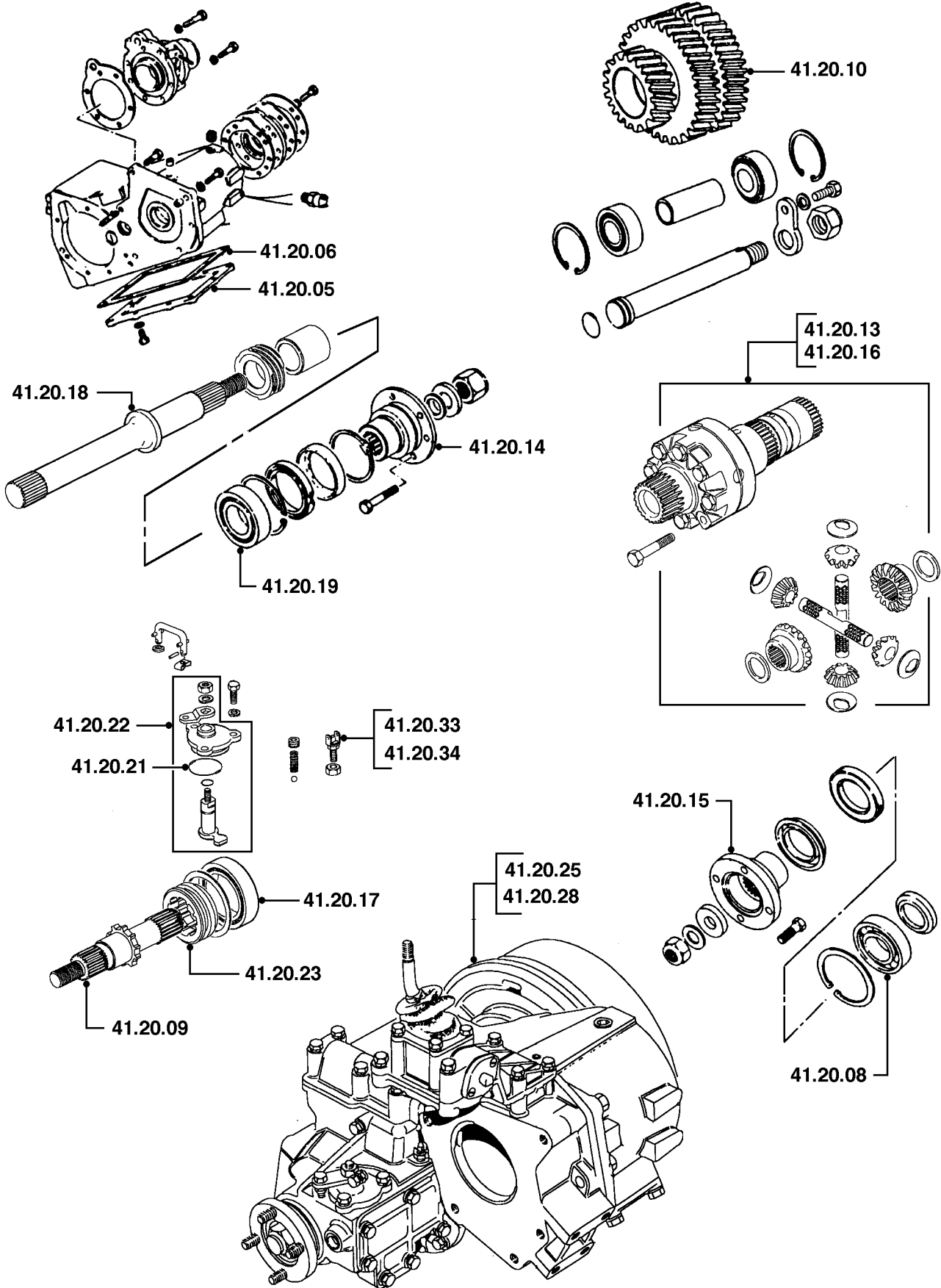

41.20	TRANSFER GEARBOX		
41.20.30	Gasket - rear cover plate - replace .....	00.40	3R4
41.20.33	Switch - differential lock actuator - adjust .....	00.90	
41.20.34	Switch - differential lock actuator - replace .....	01.00	
41.20.40	Housing - selector lever - replace .....	01.00	3W8
41.20.41	Housing - selector lever - overhaul .....	01.80	3W8
41.20.44	Gasket - hi-lo selector housing - replace .....	01.40	3R9
41.20.46	Linkage/cable - hi-lo selector - adjust .....	00.90	3W8
41.20.47	Fork - hi-lo selector - replace .....	07.20	3W8
41.20.48	Gasket - input gear support plate - replace .....	00.40	
41.20.49	Input gear/bearings - replace .....	07.10	8H5
41.20.50	Oil seal - input shaft - replace .....	05.30	3R6
41.20.50/01	Oil seal - input shaft - replace - transfer gearbox removed .....	00.10	3R6
41.20.51	Oil seal(s) - front output shaft - replace .....	00.60	3R7
41.20.52	Gasket - front output shaft housing - replace .....	04.20	3R7
41.20.54	Oil seal(s) - rear output shaft - replace .....	00.90	3R7
41.20.55	Gasket - rear output shaft housing - replace .....	01.10	3R7
41.20.58	Hi-lo selector hub & sleeve assembly - replace .....	07.70	3W8
41.20.60	Input gear/bearing - replace .....	07.10	3H5
41.20.60/01	Input gear/bearing - replace - with unit removed .....	01.40	3H5
41.20.61	High gear - central differential - replace .....	07.50	
41.20.62	Low gear - centre differential - replace .....	07.70	
41.20.63	Solenoid - hi-lo gearshift interlock - replace .....	01.00	3T9
41.20.64	Switch - audible alarm - gearshift neutral - replace .....	00.90	3T0
41.20.65	Knob - hi-lo selector lever - replace .....	00.20	3L3

A - WRONGLY ADJUSTED

B - POROUS/ADRIFT

C - BAD FIT

D - BROKEN

E - CRACKED/SPLIT/CUT

F - SEIZED/STIFF

G - LOOSE/SEAK SYNCHROMESH

H - CORRODED/PLATING FAILURE

J - WORN/STRETCHED

K - NOISY/CHAFED

L - JUDDER/POOR CONNECTION

M - BODY/COOLANT LEAKS/BURNT

N - LEAKS - NOT COOLANT LOSS

P - DIFFICULT ENGAGEMENT

Q - FADED/STAINED/DISCOLOURED

R - FACTORY DAMAGE

S - OPEN CIRCUIT/BLOCKED

T - SHORT CIRCUIT/THREAD DAMAGE

U - INACCURATE/SLIPPING

V - BULB/LIGHT UNIT FAILURE

W - VIBRATION/OUT OF BALANCE

X - BRAKE PULL/SURFACE DAMAGE

Z - INOPERATIVE



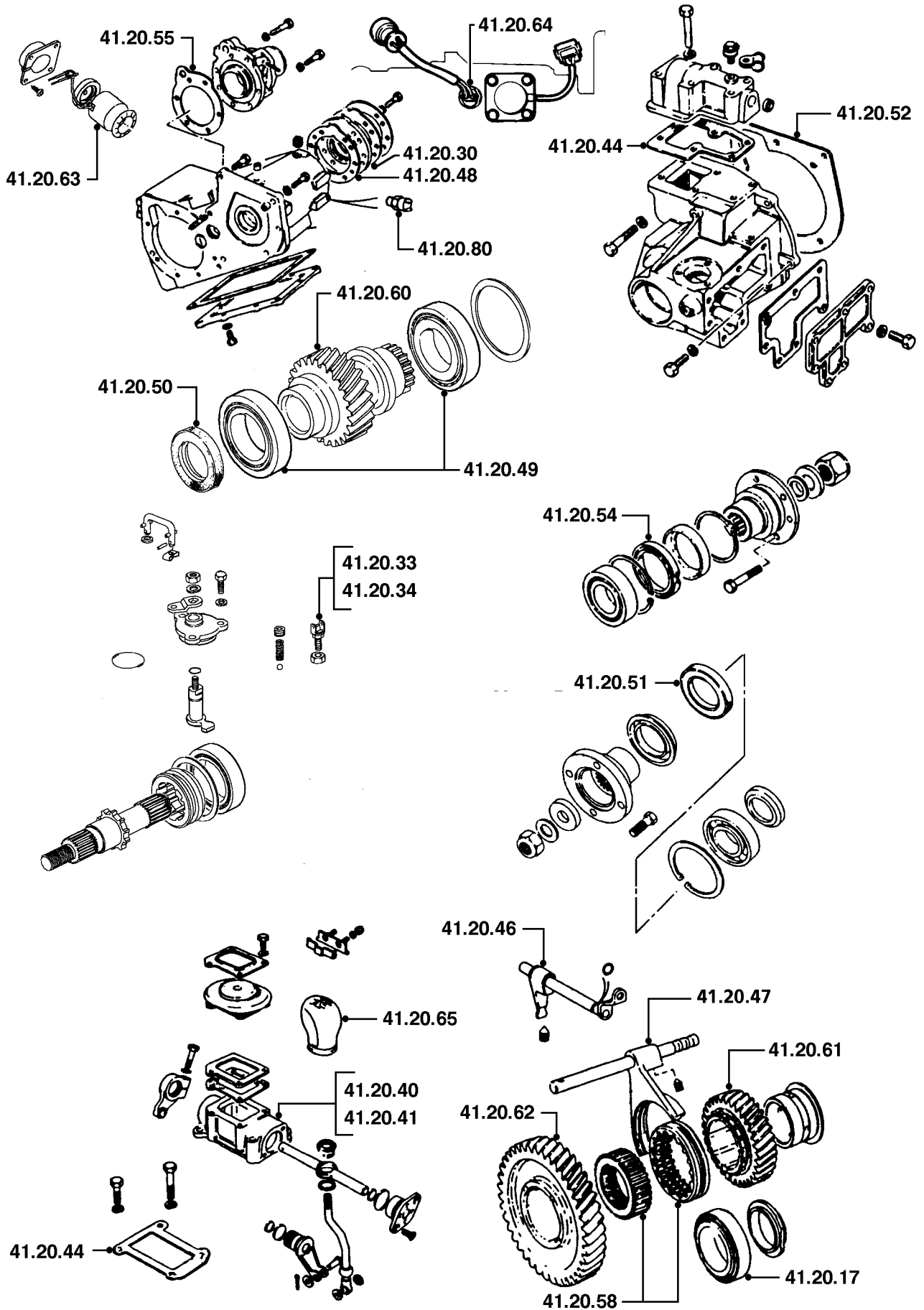

(Operations include adjustments to cables where necessary)

<b>44.15</b>	<b>CONTROLS &amp; LINKAGE</b>		
44.15.01	Cable/control - downshift - replace - includes adjustment .....	02.70	4F5
44.15.04	Lever - gearshift selector assembly - replace .....	01.40	4F1
44.15.07	Knob - gearshift lever - replace .....	00.20	4F1
44.15.08	Rod/cable assembly - gearshift - replace .....	01.50	4F3
44.15.10	Indicator - gearshift - replace .....	00.60	4F8
44.15.19	Switch - starter inhibitor - replace .....	00.50	7H2
44.15.20	Gearshift shaft, cams & stop plate - replace .....	03.00	4F2
44.15.34	Oil seal - gearshift shaft - replace .....	00.40	4H8
44.15.37	Relay(s) - gearshift interlock - replace .....	00.10	4B3
44.15.38	Relay(s) - gearshift neutral - replace .....	00.10	4B4

<b>A - WRONGLY ADJUSTED</b>	<b>J - WORN/STRETCHED</b>	<b>S - OPEN CIRCUIT/BLOCKED</b>
<b>B - POROUS/ADRIFT</b>	<b>K - NOISY/CHAFED</b>	<b>T - SHORT CIRCUIT/THREAD DAMAGE</b>
<b>C - BAD FIT</b>	<b>L - JUDDER/POOR CONNECTION</b>	<b>U - INACCURATE/SLIPPING</b>
<b>D - BROKEN</b>	<b>M - BODY/COOLANT LEAKS/BURNT</b>	<b>V - BULB/LIGHT UNIT FAILURE</b>
<b>E - CRACKED/SPLIT/CUT</b>	<b>N - LEAKS - NOT COOLANT LOSS</b>	<b>W - VIBRATION/OUT OF BALANCE</b>
<b>F - SEIZED/STIFF</b>	<b>P - DIFFICULT ENGAGEMENT</b>	<b>X - BRAKE PULL/SURFACE DAMAGE</b>
<b>G - LOOSE/SEAK SYNCHROMESH</b>	<b>Q - FADED/STAINED/DISCOLOURED</b>	<b>Z - INOPERATIVE</b>
<b>H - CORRODED/PLATING FAILURE</b>	<b>R - FACTORY DAMAGE</b>	

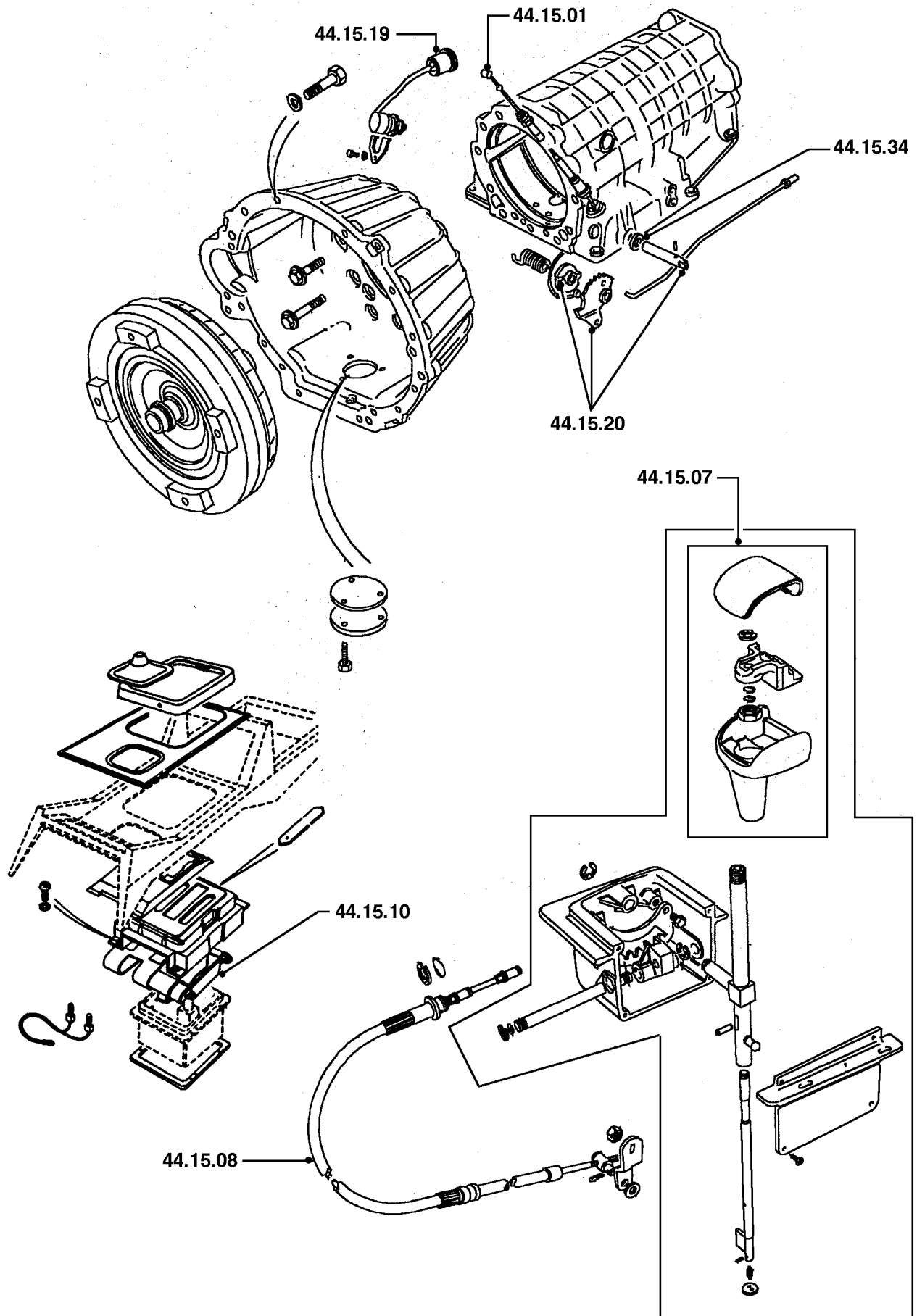

# 44 AUTOMATIC TRANSMISSION

# DEFENDER 90

(Operations include adjustments to cables where necessary)

<b>44.17</b>	<b>CONVERTER, HOUSING &amp; PRIMARY DRIVE</b>		
44.17.07	Converter assembly - replace .....	07.20	4A4
44.17.11	Oil seal - converter - replace.....	07.20	4H1
<b>44.20</b>	<b>TRANSMISSION ASSEMBLY &amp; CASINGS</b>		
44.20.02	Transmission & converter - replace .....	07.60	*
44.20.04/99	Transmission/converter & transfer gearbox assembly - remove for access and reinstall .....	07.00	*
44.20.11	Gasket - intermediate plate - replace.....	07.50	*
44.20.18	Oil seal - rear extension housing - replace .....	05.30	4J5
44.20.19	Gasket - rear extension housing - replace.....	05.80	4J8

A - WRONGLY ADJUSTED  
 B - POROUS/ADRIFT  
 C - BAD FIT  
 D - BROKEN  
 E - CRACKED/SPLIT/CUT  
 F - SEIZED/STIFF  
 G - LOOSE/SEAK SYNCHROMESH  
 H - CORRODED/PLATING FAILURE

J - WORN/STRETCHED  
 K - NOISY/CHAFED  
 L - JUDDER/POOR CONNECTION  
 M - BODY/COOLANT LEAKS/BURNT  
 N - LEAKS - NOT COOLANT LOSS  
 P - DIFFICULT ENGAGEMENT  
 Q - FADED/STAINED/DISCOLOURED  
 R - FACTORY DAMAGE

S - OPEN CIRCUIT/BLOCKED  
 T - SHORT CIRCUIT/THREAD DAMAGE  
 U - INACCURATE/SLIPPING  
 V - BULB/LIGHT UNIT FAILURE  
 W - VIBRATION/OUT OF BALANCE  
 X - BRAKE PULL/SURFACE DAMAGE  
 Z - INOPERATIVE

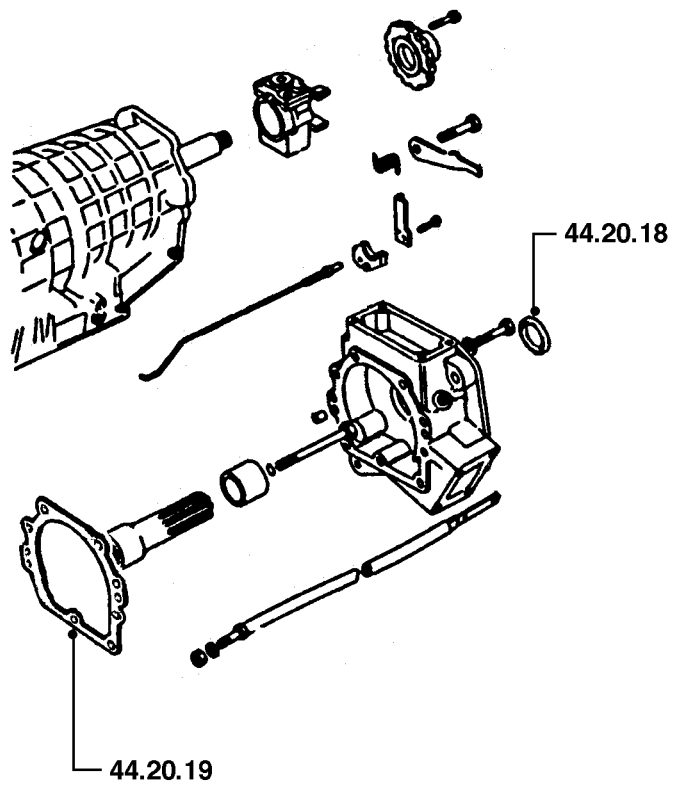
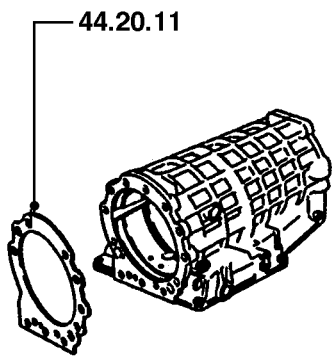
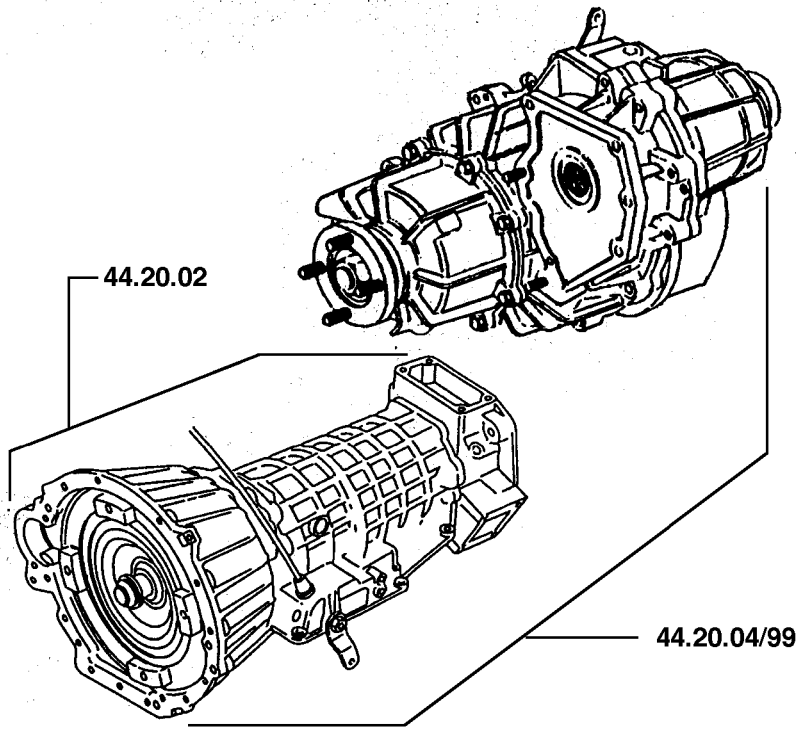
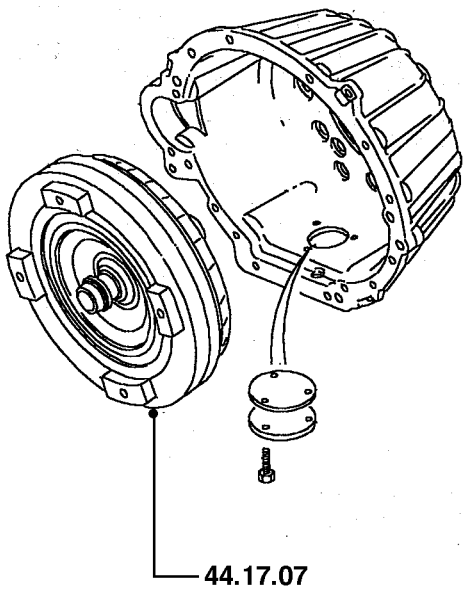

# 44 AUTOMATIC TRANSMISSION

# DEFENDER 90

(Operations include adjustments to cables where necessary)

<b>44.22</b>	<b>GOVERNOR</b>		
44.22.01	Governor assembly - replace.....	06.00	4E1
44.22.04	Governor assembly - overhaul.....	06.20	4E1
<b>44.24</b>	<b>LUBRICATION SYSTEM</b>		
44.24.01	Tube - fluid filler - replace .....	00.70	4B8
44.24.02	Lubrication system - drain & refill.....	00.60	*
44.24.04	Pan - fluid - replace .....	02.10	4A0
44.24.05	Gasket- oil/fluid pan - replace .....	02.10	4H7
44.24.07	Filter - fluid - replace .....	02.20	
44.24.10	Cooler - oil/fluid - replace.....	01.10	4B9
44.24.13	Hose - supply - fluid cooler - replace .....	00.80	4B0
44.24.14	Hose - return - fluid cooler - replace .....	00.80	4B0
44.24.15	Hoses/pipes - oil/fluid cooler - set - replace.....	00.90	4B0
<b>44.28</b>	<b>PARKING BRAKE/PARK LOCK</b>		
44.28.07	Parking brake pawl assembly/park lock mechanism - replace ....	05.80	4D7
<b>44.30</b>	<b>PRESSURE &amp; ADJUSTMENT CHECKS</b>		
44.30.02	Cable/linkage - downshift control - check & adjust. ....	00.20	4F5
44.30.04	Cable/rod - gearshift - check & adjust .....	00.30	4F3
44.30.13	Stall test. ....	00.60	*
<b>44.32</b>	<b>PUMPS</b>		
44.32.01	Pump - main - replace .....	08.20	4A7
44.32.07	Oil seal - main pump - replace. ....	07.20	4H2
<b>44.40</b>	<b>VALVE BODIES</b>		
44.40.01	Valve body assembly - replace .....	02.50	4C9
<b>44.90</b>	<b>DIAGNOSIS</b>		
	<b>(Operations are based on the procedures in the shop manual, trouble shooting manuals and/or using TestBook)</b>		
44.90.01/01	Automatic transmission test procedure (includes pressure test) ..	00.70	

A - WRONGLY ADJUSTED

B - POROUS/ADRIFT

C - BAD FIT

D - BROKEN

E - CRACKED/SPLIT/CUT

F - SEIZED/STIFF

G - LOOSE/SEAK SYNCHROMESH

H - CORRODED/PLATING FAILURE

J - WORN/STRETCHED

K - NOISY/CHAFED

L - JUDDER/POOR CONNECTION

M - BODY/COOLANT LEAKS/BURNT

N - LEAKS - NOT COOLANT LOSS

P - DIFFICULT ENGAGEMENT

Q - FADED/STAINED/DISCOLOURED

R - FACTORY DAMAGE

S - OPEN CIRCUIT/BLOCKED

T - SHORT CIRCUIT/THREAD DAMAGE

U - INACCURATE/SLIPPING

V - BULB/LIGHT UNIT FAILURE

W - VIBRATION/OUT OF BALANCE

X - BRAKE PULL/SURFACE DAMAGE

Z - INOPERATIVE

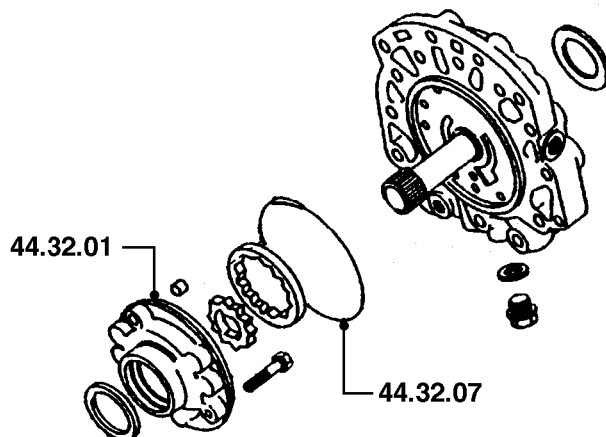
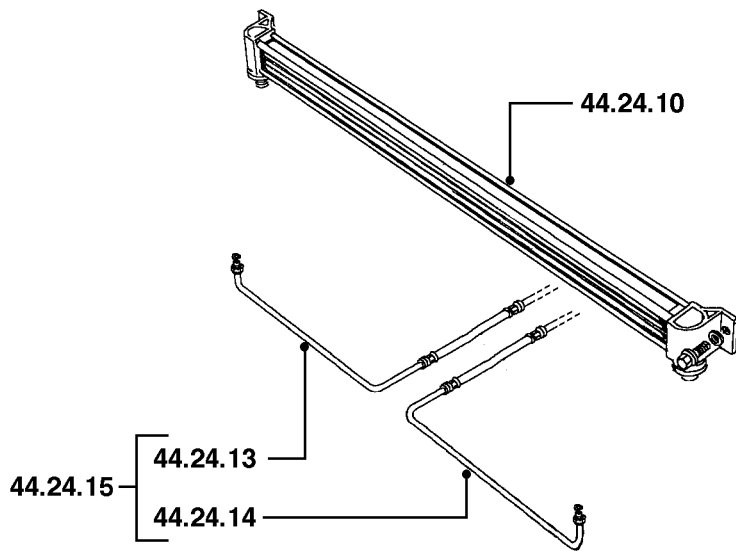
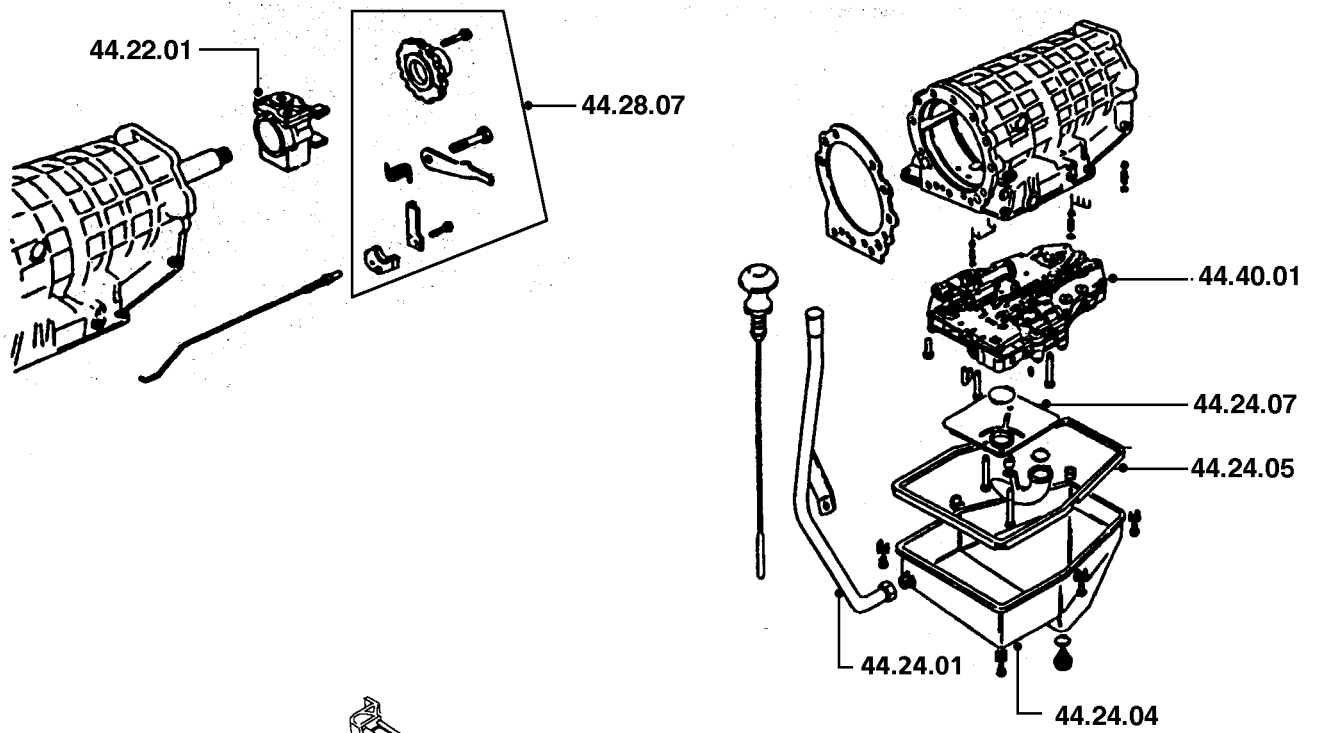

<p><b>47.15</b>                  47.15.02                  47.15.03                  47.15.11                  47.15.12</p>	<p><b>PROPELLER SHAFT</b>                  Propeller shaft - front - replace .....                  Propeller shaft - rear - replace .....                  Universal joint(s) - propeller shaft - front - replace .....                  Universal joint(s) - propeller shaft - rear - replace .....</p>	<p>00.70                  00.70                  01.80                  01.80</p>	<p>4K1                  4K1                  *                  *</p>
---	---	---	---

<p>A - WRONGLY ADJUSTED                  B - POROUS/ADRIFT                  C - BAD FIT                  D - BROKEN                  E - CRACKED/SPLIT/CUT                  F - SEIZED/STIFF                  G - LOOSE/SEAK SYNCHROMESH                  H - CORRODED/PLATING FAILURE</p>	<p>J - WORN/STRETCHED                  K - NOISY/CHAFED                  L - JUDDER/POOR CONNECTION                  M - BODY/COOLANT LEAKS/BURNT                  N - LEAKS - NOT COOLANT LOSS                  P - DIFFICULT ENGAGEMENT                  Q - FADED/STAINED/DISCOLOURED                  R - FACTORY DAMAGE</p>	<p>S - OPEN CIRCUIT/BLOCKED                  T - SHORT CIRCUIT/THREAD DAMAGE                  U - INACCURATE/SLIPPING                  V - BULB/LIGHT UNIT FAILURE                  W - VIBRATION/OUT OF BALANCE                  X - BRAKE PULL/SURFACE DAMAGE                  Z - INOPERATIVE</p>
--	--	--



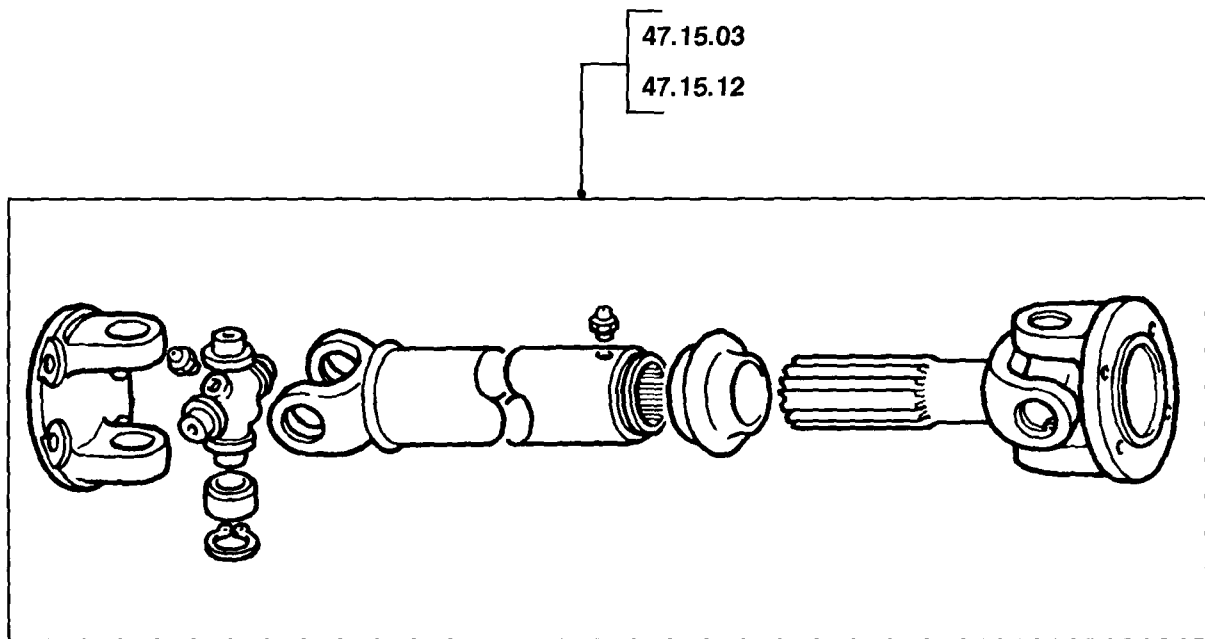
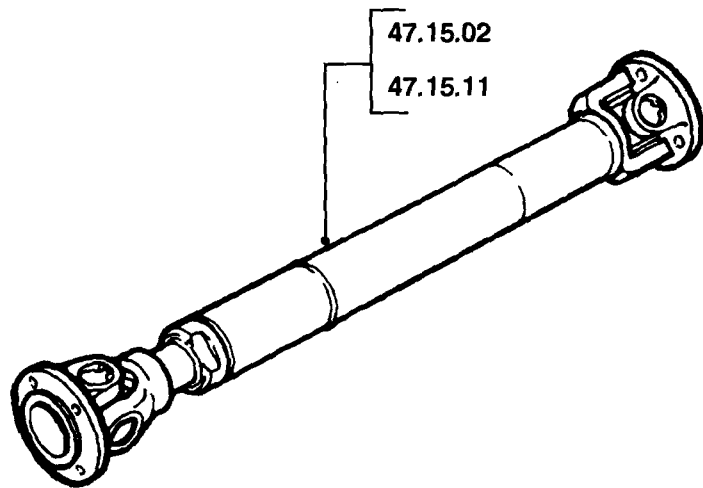

<b>51.10</b>	<b>AXLE (HALF) SHAFTS</b>		
51.10.01	Half shaft - LH/each - replace.....	00.40	4L5
51.10.03	Half shafts - both - replace.....	00.70	4L5
<b>51.15</b>	<b>DIFFERENTIAL ASSEMBLY</b>		
51.15.01	Differential assembly - replace .....	01.50	*
<b>51.20</b>	<b>OIL SEALS &amp; GASKETS</b>		
51.20.01	Oil seal - pinion - replace.....	00.60	4S1
<b>51.25</b>	<b>REAR AXLE &amp; FINAL DRIVE UNIT</b>		
51.25.01	Axle assembly - replace.....	02.50	*
51.25.04	Casing - replace.....	03.80	4N1

A - WRONGLY ADJUSTED	J - WORN/STRETCHED	S - OPEN CIRCUIT/BLOCKED
B - POROUS/ADRIFT	K - NOISY/CHAFED	T - SHORT CIRCUIT/THREAD DAMAGE
C - BAD FIT	L - JUDDER/POOR CONNECTION	U - INACCURATE/SLIPPING
D - BROKEN	M - BODY/COOLANT LEAKS/BURNT	V - BULB/LIGHT UNIT FAILURE
E - CRACKED/SPLIT/CUT	N - LEAKS - NOT COOLANT LOSS	W - VIBRATION/OUT OF BALANCE
F - SEIZED/STIFF	P - DIFFICULT ENGAGEMENT	X - BRAKE PULL/SURFACE DAMAGE
G - LOOSE/SEAK SYNCHROMESH	Q - FADED/STAINED/DISCOLOURED	Z - INOPERATIVE
H - CORRODED/PLATING FAILURE	R - FACTORY DAMAGE	

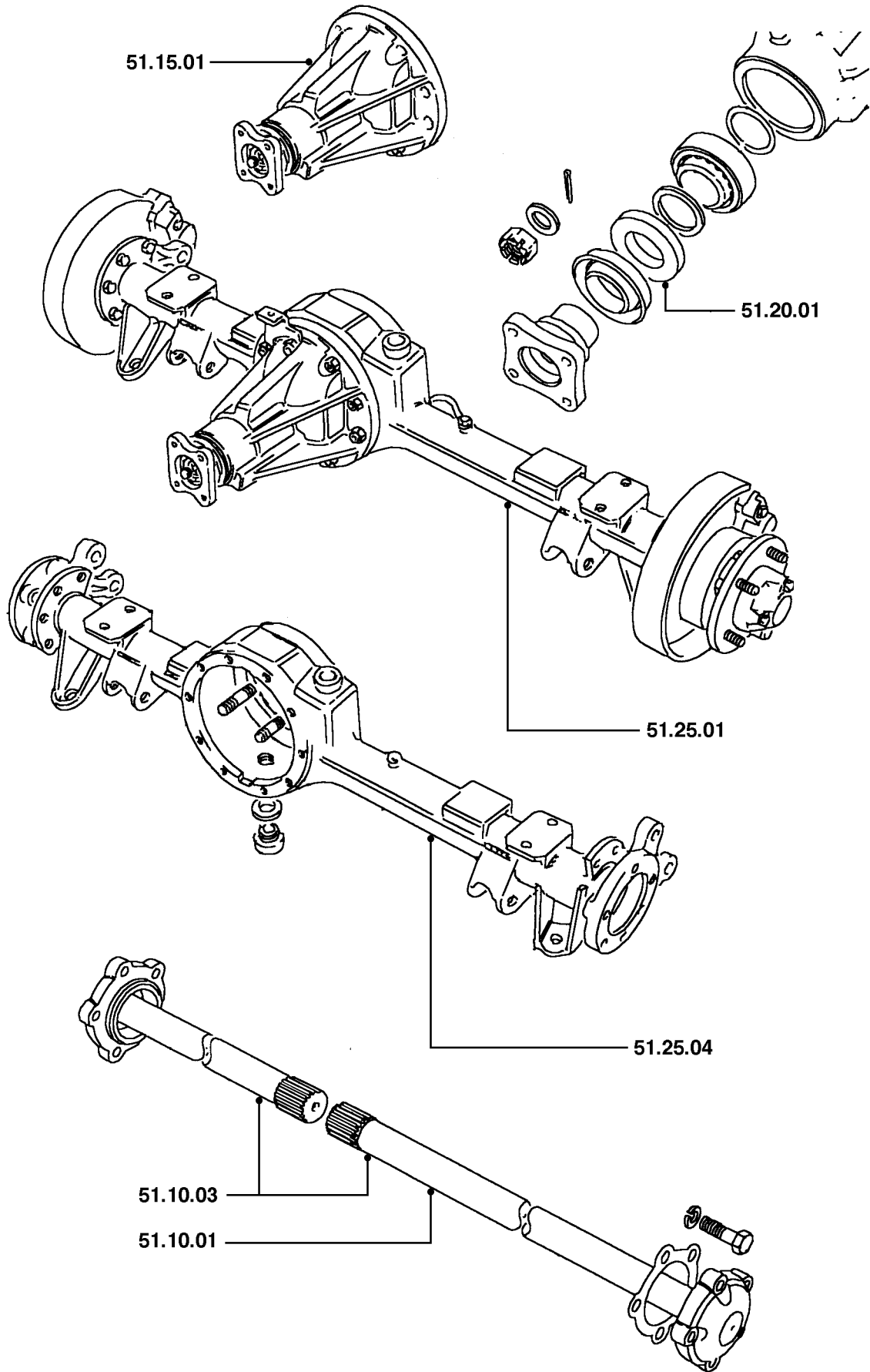

<b>54.10</b>	<b>DIFFERENTIAL ASSEMBLY</b>		
54.10.01	Differential assembly - replace .....	03.40	*
54.10.20	Oil seal - pinion - replace .....	00.60	4S5
<b>54.15</b>	<b>FRONT AXLE ASSEMBLY</b>		
54.15.01	Axle assembly - replace.....	02.30	*
54.15.03	Casing - replace.....	03.30	4N1
54.15.04	Oil seal - axle case - replace. ....	01.00	4S6
54.15.06	Oil seals - axle case - both sides - replace .....	01.70	4S6
<b>54.20</b>	<b>SHAFTS</b>		
54.20.07	Half shaft - LH/each - replace. ....	01.30	4L1
54.20.08	Half shaft - both - replace .....	02.50	4L1
54.20.11	Half shaft - RH - replace .....	01.30	4L1
54.20.12	End float - axle shaft - LH/each - check and adjust .....	00.40	*
54.20.13	End float - axle shaft - both - check and adjust .....	00.60	*

<b>A - WRONGLY ADJUSTED</b>	<b>J - WORN/STRETCHED</b>	<b>S - OPEN CIRCUIT/BLOCKED</b>
<b>B - POROUS/ADRIFT</b>	<b>K - NOISY/CHAFED</b>	<b>T - SHORT CIRCUIT/THREAD DAMAGE</b>
<b>C - BAD FIT</b>	<b>L - JUDDER/POOR CONNECTION</b>	<b>U - INACCURATE/SLIPPING</b>
<b>D - BROKEN</b>	<b>M - BODY/COOLANT LEAKS/BURNT</b>	<b>V - BULB/LIGHT UNIT FAILURE</b>
<b>E - CRACKED/SPLIT/CUT</b>	<b>N - LEAKS - NOT COOLANT LOSS</b>	<b>W - VIBRATION/OUT OF BALANCE</b>
<b>F - SEIZED/STIFF</b>	<b>P - DIFFICULT ENGAGEMENT</b>	<b>X - BRAKE PULL/SURFACE DAMAGE</b>
<b>G - LOOSE/SEAK SYNCHROMESH</b>	<b>Q - FADED/STAINED/DISCOLOURED</b>	<b>Z - INOPERATIVE</b>
<b>H - CORRODED/PLATING FAILURE</b>	<b>R - FACTORY DAMAGE</b>	

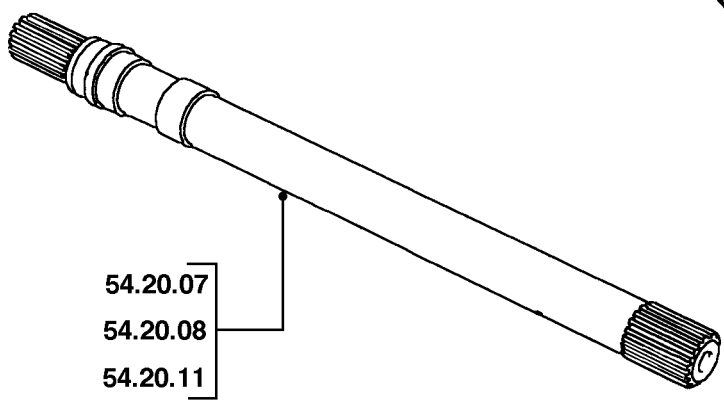
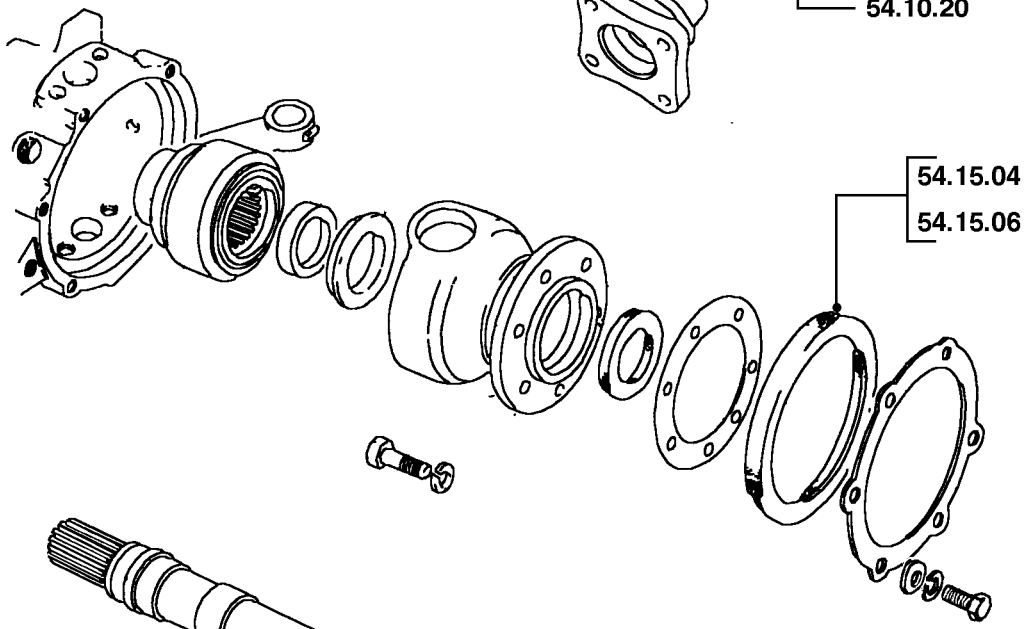
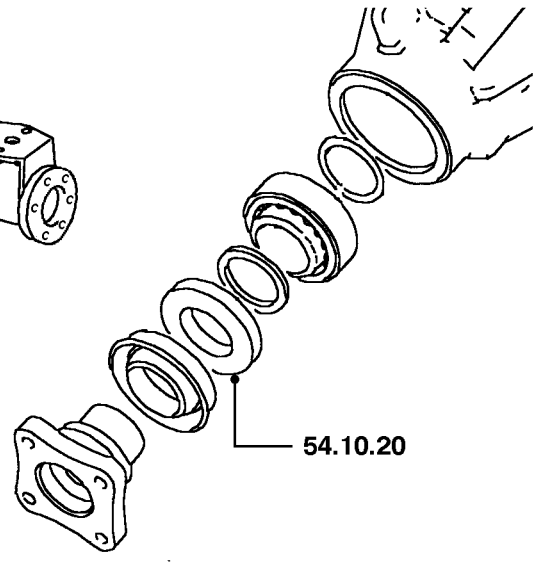
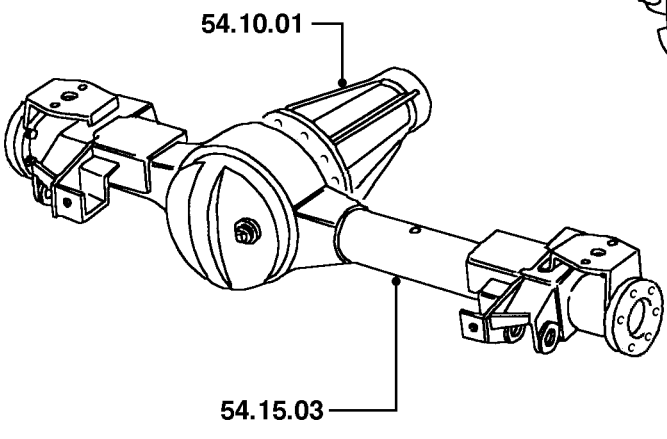
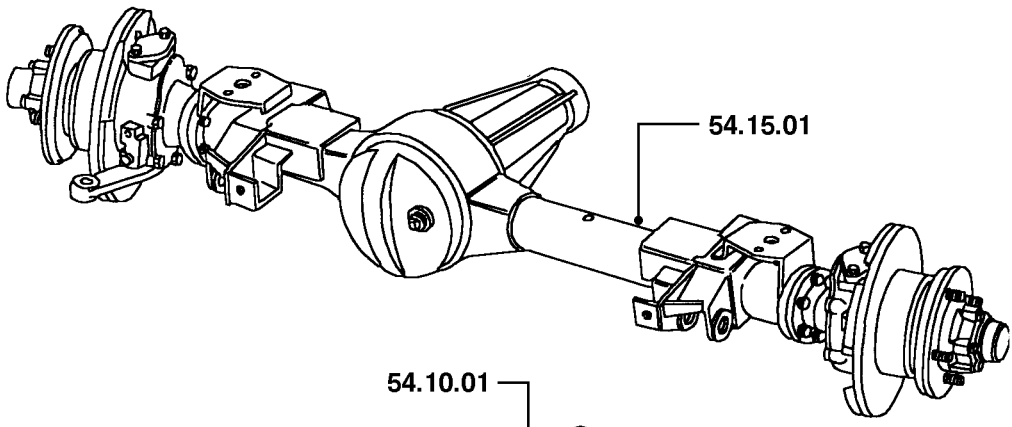

<b>57.10</b>	<b>POWER STEERING RACK/BOX ASSEMBLY</b>		
57.10.01	Power steering rack/box - replace .....	01.80	5F4
57.10.07	Power steering rack/box - overhaul .....	03.20	5F4
57.10.13	Power steering rack/box - adjust .....	00.40	*
<b>57.15</b>	<b>POWER STEERING OIL SYSTEM</b>		
57.15.01	Power steering system - test .....	01.30	*
57.15.02	Power steering system - bleed .....	00.30	*
57.15.08	Reservoir - power steering oil - replace. ....	00.40	5G5
57.15.20	Hose - feed - steering pump - replace .....	00.50	5G4
57.15.21	Pipe/hose - feed - steering rack/box - replace .....	00.40	5G4
57.15.22	Pipe/hose - return - steering rack/box - replace.....	00.50	5G4
<b>57.20</b>	<b>POWER STEERING PUMP</b>		
57.20.14	Pump - steering - replace .....	00.90	5G1
57.20.15	Pulley - replace .....	00.50	2H4
57.20.20	Pump - steering - overhaul .....	01.80	5G1
<b>57.35</b>	<b>STEERING RACK/BOX ADJUSTMENT</b>		
57.35.01	Steering box - adjust .....	00.40	5F1
57.35.05	Steering rack/box - centralise. ....	00.40	

<b>A - WRONGLY ADJUSTED</b>	<b>J - WORN/STRETCHED</b>	<b>S - OPEN CIRCUIT/BLOCKED</b>
<b>B - POROUS/ADRIFT</b>	<b>K - NOISY/CHAFED</b>	<b>T - SHORT CIRCUIT/THREAD DAMAGE</b>
<b>C - BAD FIT</b>	<b>L - JUDDER/POOR CONNECTION</b>	<b>U - INACCURATE/SLIPPING</b>
<b>D - BROKEN</b>	<b>M - BODY/COOLANT LEAKS/BURNT</b>	<b>V - BULB/LIGHT UNIT FAILURE</b>
<b>E - CRACKED/SPLIT/CUT</b>	<b>N - LEAKS - NOT COOLANT LOSS</b>	<b>W - VIBRATION/OUT OF BALANCE</b>
<b>F - SEIZED/STIFF</b>	<b>P - DIFFICULT ENGAGEMENT</b>	<b>X - BRAKE PULL/SURFACE DAMAGE</b>
<b>G - LOOSE/SEAK SYNCHROMESH</b>	<b>Q - FADED/STAINED/DISCOLOURED</b>	<b>Z - INOPERATIVE</b>
<b>H - CORRODED/PLATING FAILURE</b>	<b>R - FACTORY DAMAGE</b>	

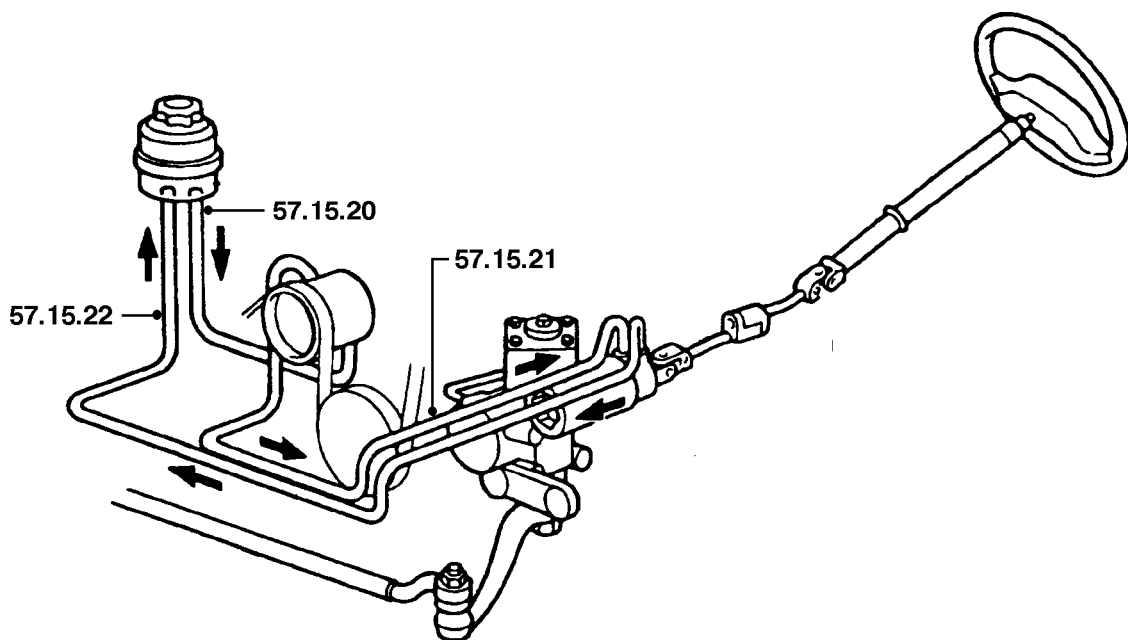
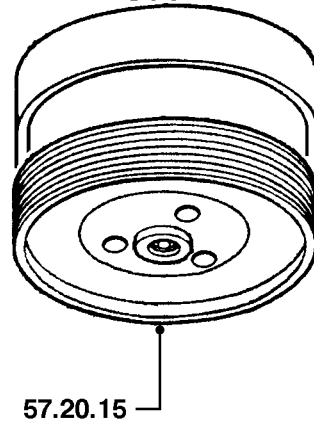
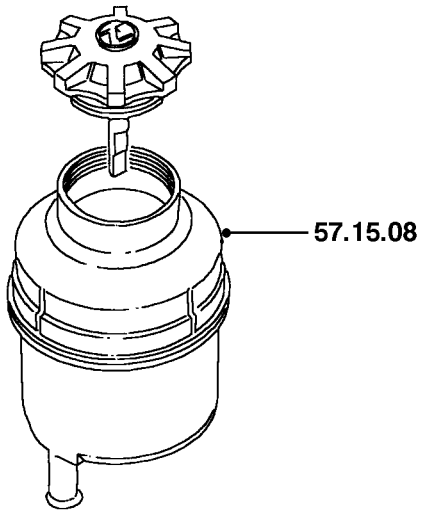
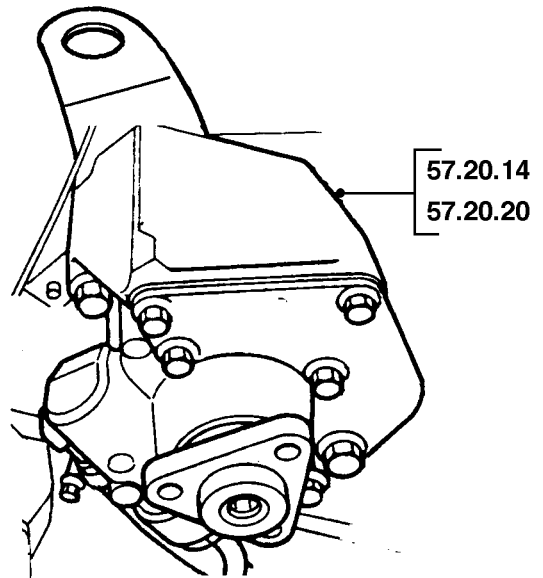
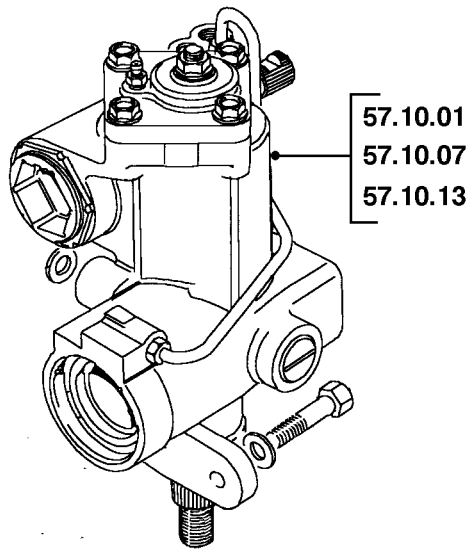

<b>57.40</b>	<b>STEERING COLUMN</b>		
57.40.01	Column assembly - inner & outer - replace .....	02.50	5D4
57.40.10	Column - assembly - overhaul .....	02.80	*
57.40.16	Shaft - column - lower - replace .....	00.30	5D4
57.40.26	Universal joint - column - upper - replace .....	00.30	5D6
57.40.27	Universal joint - column - lower - replace .....	00.30	5D0
57.40.29	Surround - column - complete - replace .....	00.40	8E7
57.40.31	Column lock & ignition/starter switch assembly - replace .....	00.70	5D5
<b>57.50</b>	<b>STEERING IDLER/RELAY UNIT</b>		
57.50.14	Drop arm - replace .....	00.60	5E7
<b>57.55</b>	<b>STEERING RODS</b>		
57.55.07	Ball joint - track rod - each - replace .....	00.50	5E3
57.55.08	Ball joints - track rod - set - replace .....	00.60	5E3
57.55.09	Track rod - replace .....	01.00	5E3
57.55.15	Ball joint - side rod/drag link - each - replace .....	00.80	5E5
57.55.17	Side rod/drag link - replace .....	00.80	5E5
57.55.21	Damper - steering box - replace .....	00.40	5E1
<b>57.60</b>	<b>STEERING WHEEL</b>		
57.60.01	Steering wheel - replace .....	00.30	5D1
57.60.03	Pad - steering wheel - replace .....	00.10	8E8
<b>57.65</b>	<b>WHEEL ALIGNMENT</b>		
57.65.01	Front wheel alignment - check & adjust .....	00.50	5E6
57.65.03	Lock stops - check and adjust .....	00.40	5E2

A - WRONGLY ADJUSTED  
 B - POROUS/ADRIFT  
 C - BAD FIT  
 D - BROKEN  
 E - CRACKED/SPLIT/CUT  
 F - SEIZED/STIFF  
 G - LOOSE/SEAK SYNCHROMESH  
 H - CORRODED/PLATING FAILURE

J - WORN/STRETCHED  
 K - NOISY/CHAFED  
 L - JUDDER/POOR CONNECTION  
 M - BODY/COOLANT LEAKS/BURNT  
 N - LEAKS - NOT COOLANT LOSS  
 P - DIFFICULT ENGAGEMENT  
 Q - FADED/STAINED/DISCOLOURED  
 R - FACTORY DAMAGE

S - OPEN CIRCUIT/BLOCKED  
 T - SHORT CIRCUIT/THREAD DAMAGE  
 U - INACCURATE/SLIPPING  
 V - BULB/LIGHT UNIT FAILURE  
 W - VIBRATION/OUT OF BALANCE  
 X - BRAKE PULL/SURFACE DAMAGE  
 Z - INOPERATIVE



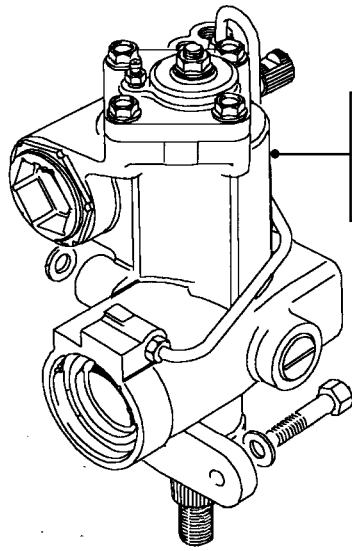

57.10.01  
57.10.07  
57.10.13

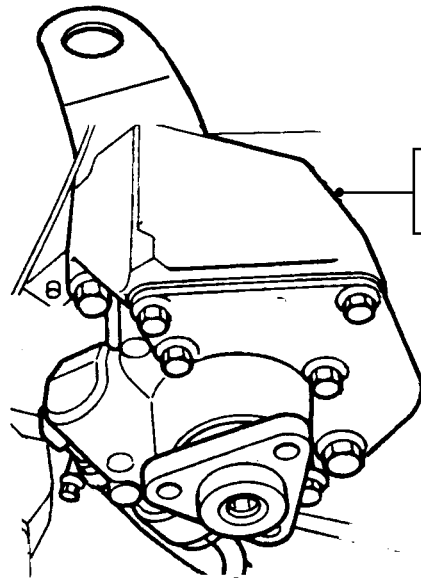

57.20.14  
57.20.20

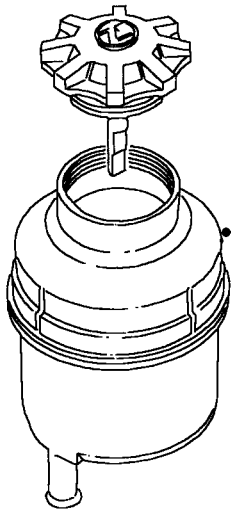

57.15.08

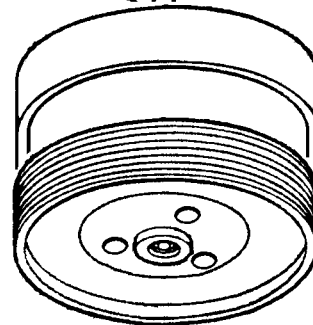

57.20.15

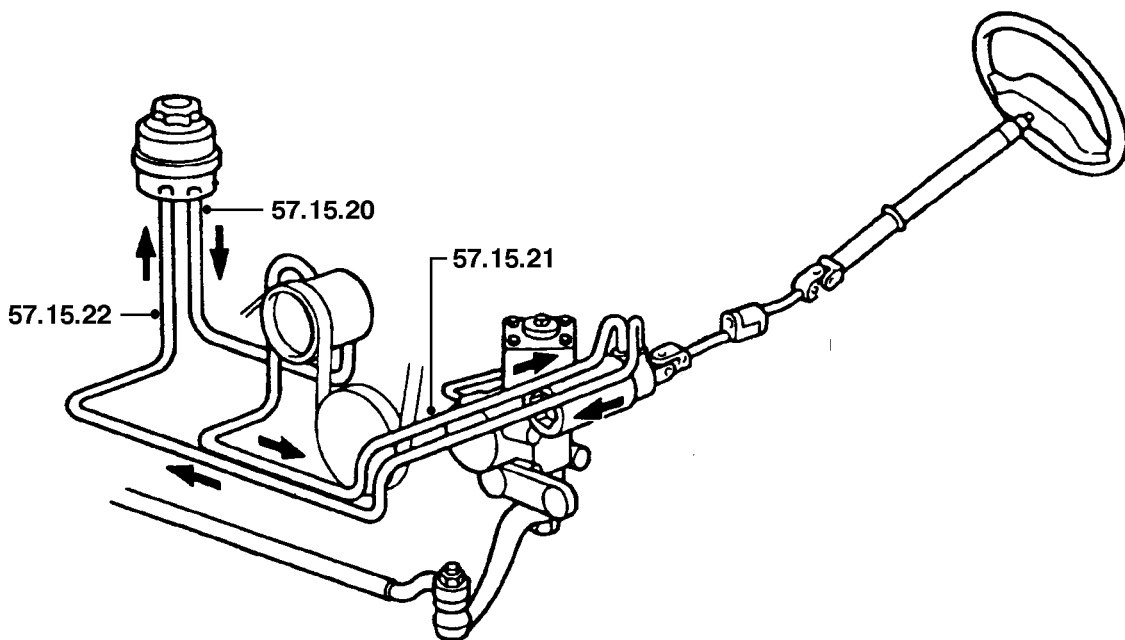

57.15.20

57.15.21

57.15.22

# 60 FRONT SUSPENSION

# DEFENDER 90

(Operations do not include wheel alignment)

Code	Description	Time	Part
<b>60.10</b>	<b>ANTI SWAY BARS/STABILISERS</b>		
60.10.01	Anti sway bar - replace .....	00.60	5J5
60.10.03	Ball joint links - anti sway bar - both sides - replace .....	00.50	5J7
60.10.04	Ball joint link - anti sway bar - each - replace.....	00.40	5J7
60.10.05	Rubber mountings - anti sway bar - set - replace .....	00.40	5J6
60.10.07	Bush(s) - Panhard rod - replace .....	00.60	5J4
60.10.10	Stabiliser/panhard/tie rod - replace .....	00.60	5J3
60.10.16	Radius rod - replace .....	00.80	5H1
60.10.17	Radius rods - both sides - replace.....	01.00	5H1
60.10.19	Bush(s) - radius rod - both sides - replace.....	01.00	5H1
60.10.20	Bush(s) - radius rod - one side - replace .....	00.80	5H1

<b>A - WRONGLY ADJUSTED</b>	<b>J - WORN/STRETCHED</b>	<b>S - OPEN CIRCUIT/BLOCKED</b>
<b>B - POROUS/ADRIFT</b>	<b>K - NOISY/CHAFED</b>	<b>T - SHORT CIRCUIT/THREAD DAMAGE</b>
<b>C - BAD FIT</b>	<b>L - JUDDER/POOR CONNECTION</b>	<b>U - INACCURATE/SLIPPING</b>
<b>D - BROKEN</b>	<b>M - BODY/COOLANT LEAKS/BURNT</b>	<b>V - BULB/LIGHT UNIT FAILURE</b>
<b>E - CRACKED/SPLIT/CUT</b>	<b>N - LEAKS - NOT COOLANT LOSS</b>	<b>W - VIBRATION/OUT OF BALANCE</b>
<b>F - SEIZED/STIFF</b>	<b>P - DIFFICULT ENGAGEMENT</b>	<b>X - BRAKE PULL/SURFACE DAMAGE</b>
<b>G - LOOSE/SEAK SYNCHROMESH</b>	<b>Q - FADED/STAINED/DISCOLOURED</b>	<b>Z - INOPERATIVE</b>
<b>H - CORRODED/PLATING FAILURE</b>	<b>R - FACTORY DAMAGE</b>	

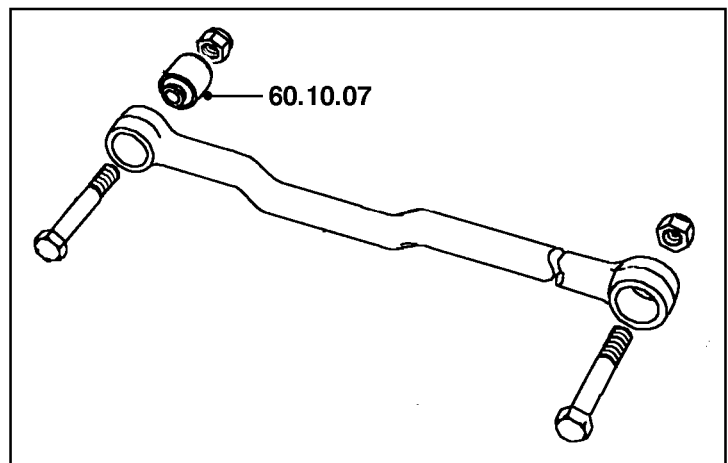
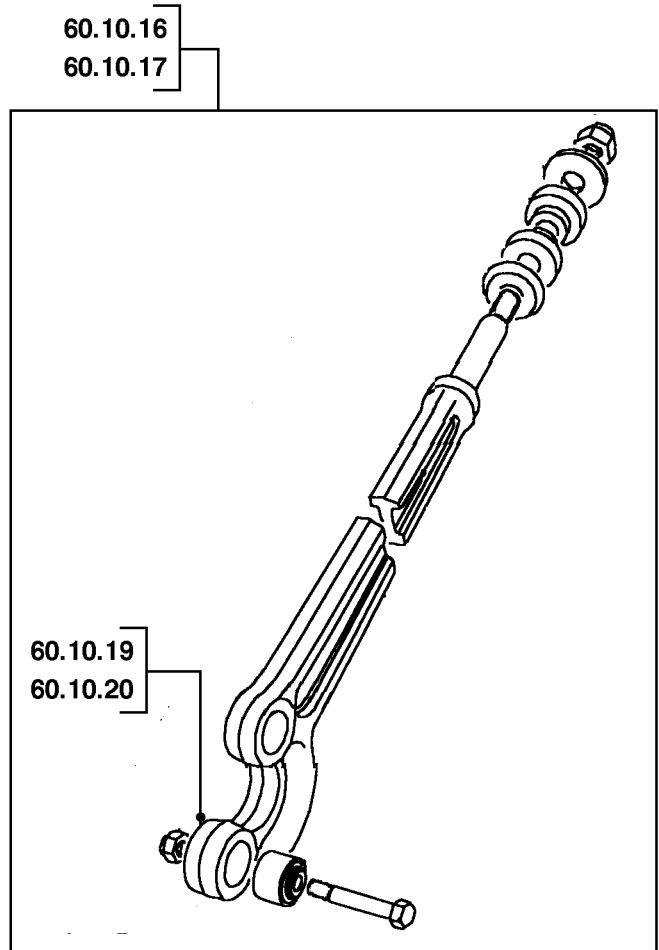
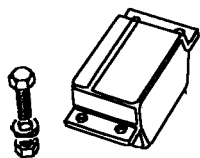
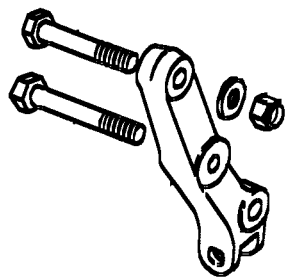
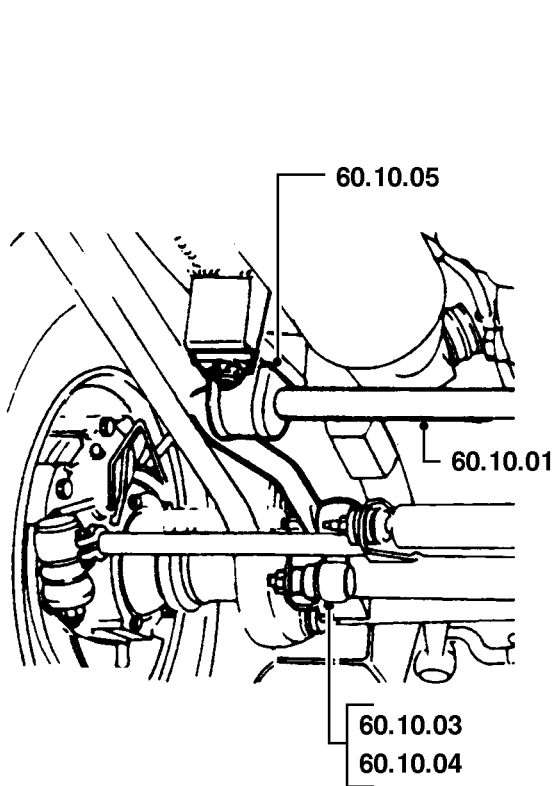

# 60 FRONT SUSPENSION

# DEFENDER 90

(Operations do not include wheel alignment)

Code	Description	Time	Part
<b>60.15</b>	<b>BALL JOINTS &amp; KNUCKLES</b>		
60.15.20	Housing - swivel pin - LH - replace .....	01.90	5H6
60.15.21	Housing - swivel pin - RH - replace .....	02.00	5H6
60.15.22	Housings - swivel pins - both sides - replace.....	03.70	5H6
60.15.33	Housing - swivel pin bearing - LH - replace .....	01.90	5H6
60.15.34	Housing - swivel pin bearing - RH - replace.....	02.00	5H6
60.15.35	Housing - swivel pin bearing - both sides - replace .....	03.70	5H6
60.15.39	Oil seals - swivel pin housing - outer - both sides - replace .....	03.70	5H0
60.15.40	Oil seal - swivel pin housing - outer - LH - replace .....	01.90	5H0
60.15.41	Oil seal - swivel pin housing - outer - RH - replace .....	02.00	5H0
60.15.42	Constant velocity joint - swivel pin housing - both sides - replace ..	02.30	5H8
60.15.43	Constant velocity joint - swivel pin housing - one side - replace ..	01.30	5H8
60.15.46	Constant velocity joint - swivel pin housing - RH - remove & reinstall .....	01.30	5H8
60.15.48	Bearings - swivel pin - both sides - replace .....	03.70	5H8
60.15.49	Bearings - swivel pin - LH - replace .....	01.90	5H8
60.15.50	Bearings - swivel pin - RH - replace .....	01.90	5H8
60.15.54	Bearings - swivel pin - both sides - adjust .....	03.70	5H8
60.15.55	Bearings - swivel pin - LH - adjust .....	01.90	5H8
60.15.56	Bearings - swivel pin - RH - adjust.....	02.00	5H8
60.15.57	Gaskets - swivel pin bearing housing - both sides - replace .....	03.70	5H0
60.15.58	Gasket - swivel pin bearing housing - LH - replace. ....	01.90	5H0
60.15.59	Gasket - swivel pin bearing housing - RH - replace. ....	02.00	5H0
60.15.63	Oil seals - hub & swivel assembly - replace .....	02.00	5H0
60.15.64	Oil seals - hub and swivel assembly - RH - replace. ....	02.00	5H0
60.15.65	Oil seals - hub & swivel assembly - both sides - replace .....	03.70	5H0

<b>A - WRONGLY ADJUSTED</b>	<b>J - WORN/STRETCHED</b>	<b>S - OPEN CIRCUIT/BLOCKED</b>
<b>B - POROUS/ADRIFT</b>	<b>K - NOISY/CHAFED</b>	<b>T - SHORT CIRCUIT/THREAD DAMAGE</b>
<b>C - BAD FIT</b>	<b>L - JUDDER/POOR CONNECTION</b>	<b>U - INACCURATE/SLIPPING</b>
<b>D - BROKEN</b>	<b>M - BODY/COOLANT LEAKS/BURNT</b>	<b>V - BULB/LIGHT UNIT FAILURE</b>
<b>E - CRACKED/SPLIT/CUT</b>	<b>N - LEAKS - NOT COOLANT LOSS</b>	<b>W - VIBRATION/OUT OF BALANCE</b>
<b>F - SEIZED/STIFF</b>	<b>P - DIFFICULT ENGAGEMENT</b>	<b>X - BRAKE PULL/SURFACE DAMAGE</b>
<b>G - LOOSE/SEAK SYNCHROMESH</b>	<b>Q - FADED/STAINED/DISCOLOURED</b>	<b>Z - INOPERATIVE</b>
<b>H - CORRODED/PLATING FAILURE</b>	<b>R - FACTORY DAMAGE</b>	

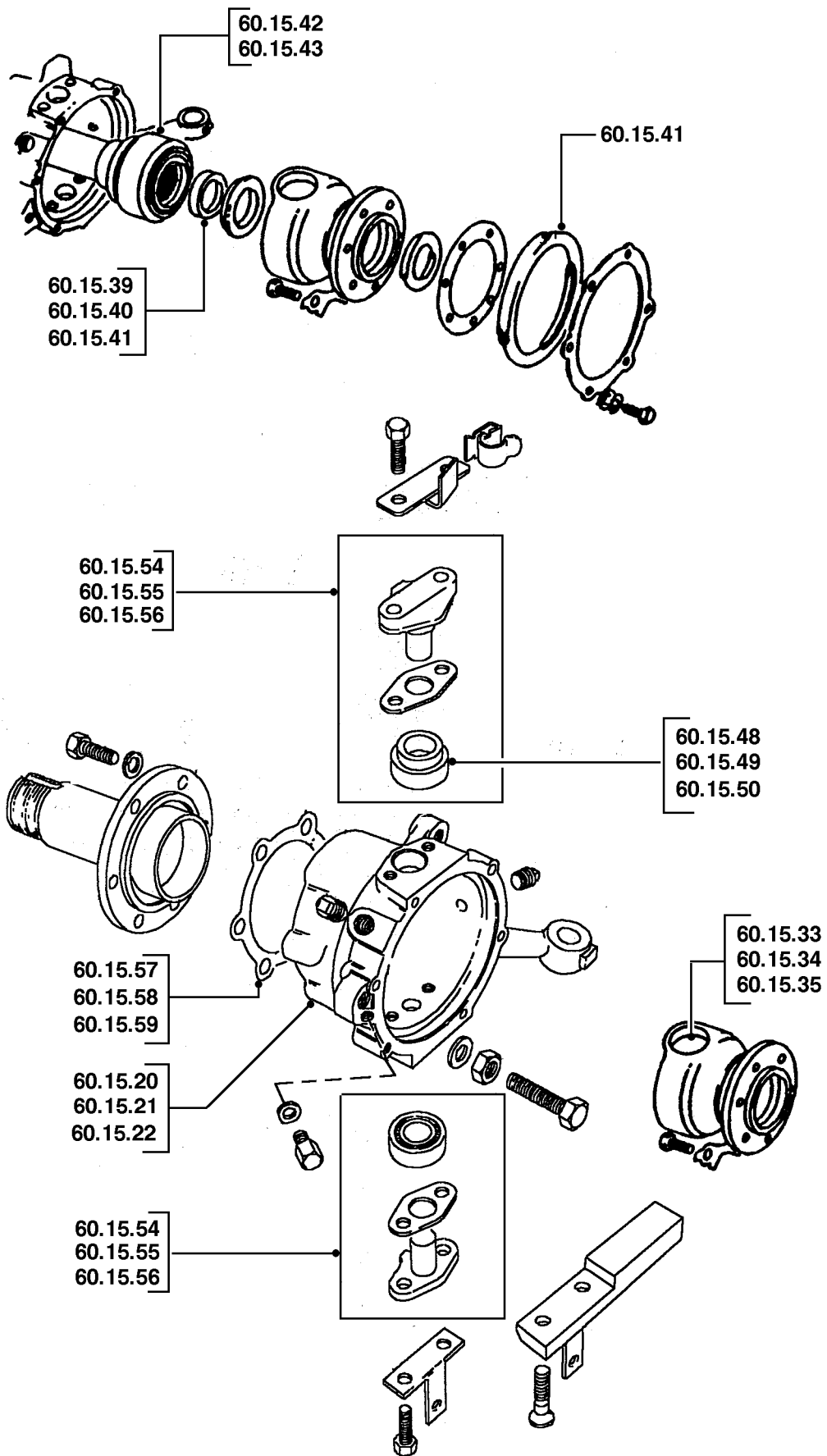

# 60 FRONT SUSPENSION

# DEFENDER 90

(Operations do not include wheel alignment)

<b>60.20</b>	<b>ROAD SPRINGS</b>		
60.20.02	Spring assemblies - both sides - replace. ....	01.10	5N1
60.20.03	Spring seats - lower - both sides - replace.....	01.30	5N2
60.20.04	Spring seats - lower - one side - replace .....	00.70	5N2
60.20.11	Road spring - each - replace .....	00.60	5N1
<b>60.25</b>	<b>HUBS, DRIVE FLANGES &amp; WHEELS</b>		
60.25.01	Hub - each - replace. ....	01.40	5V1
60.25.03	Hubs - both sides - replace .....	02.50	5V1
60.25.12	Bearings - hubs - both sides - check & adjust end float.....	00.80	5V4
60.25.13	Bearings - hub - one side - check & adjust end float .....	00.50	5V4
60.25.14	Bearings - hub - one side - replace .....	01.40	5V4
60.25.15	Oil seals - hub - one side - replace .....	00.90	5V3
60.25.16	Bearings - hubs - both sides - replace .....	02.50	5V4
60.25.17	Oil seals - hubs - both sides - replace .....	01.60	5V3
60.25.21	Stub axles - both sides - replace .....	02.50	5H7
60.25.22	Stub axle - one side - replace.....	01.40	5H7
60.25.37	Oil seal - front hub stub axle - one side - replace .....	01.30	5V3
60.25.38	Oil seals - front hub stub axle - both sides - replace .....	02.40	5V3
<b>60.30</b>	<b>SUSPENSION DAMPERS &amp; STOP RUBBERS</b>		
60.30.01	Dampers - both sides - replace.....	01.10	5R1
60.30.02	Damper - one side - replace .....	00.70	5R1
60.30.03	Dampers - front & rear - remove & reinstall .....	02.20	5R1
60.30.06	Mounting turret - front - both sides - remove & reinstall.....	01.10	5R4
60.30.08	Mounting rubber - damper - one side - replace .....	00.40	5R4
60.30.09	Bump stops - both sides - replace .....	00.40	5N7
60.30.10	Bump stop(s) - one side - replace .....	00.40	5N7

A - WRONGLY ADJUSTED

B - POROUS/ADRIFT

C - BAD FIT

D - BROKEN

E - CRACKED/SPLIT/CUT

F - SEIZED/STIFF

G - LOOSE/SEAK SYNCHROMESH

H - CORRODED/PLATING FAILURE

J - WORN/STRETCHED

K - NOISY/CHAFED

L - JUDDER/POOR CONNECTION

M - BODY/COOLANT LEAKS/BURNT

N - LEAKS - NOT COOLANT LOSS

P - DIFFICULT ENGAGEMENT

Q - FADED/STAINED/DISCOLOURED

R - FACTORY DAMAGE

S - OPEN CIRCUIT/BLOCKED

T - SHORT CIRCUIT/THREAD DAMAGE

U - INACCURATE/SLIPPING

V - BULB/LIGHT UNIT FAILURE

W - VIBRATION/OUT OF BALANCE

X - BRAKE PULL/SURFACE DAMAGE

Z - INOPERATIVE

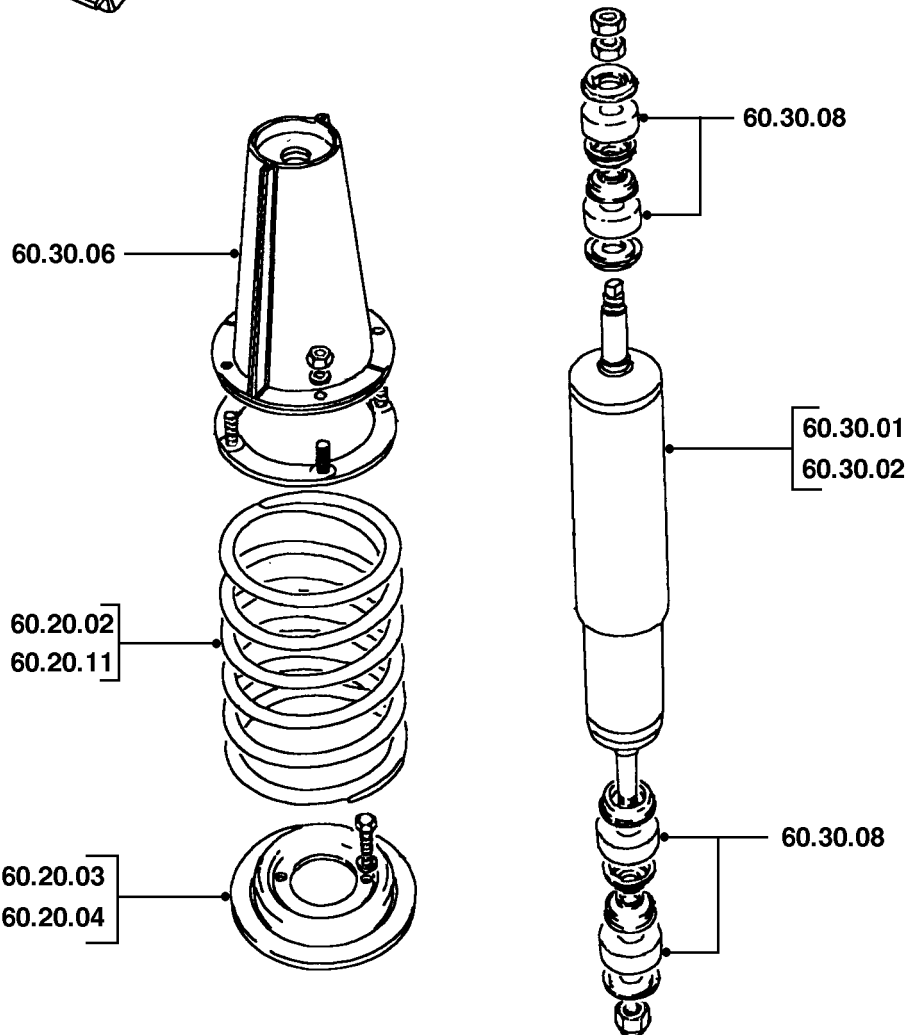
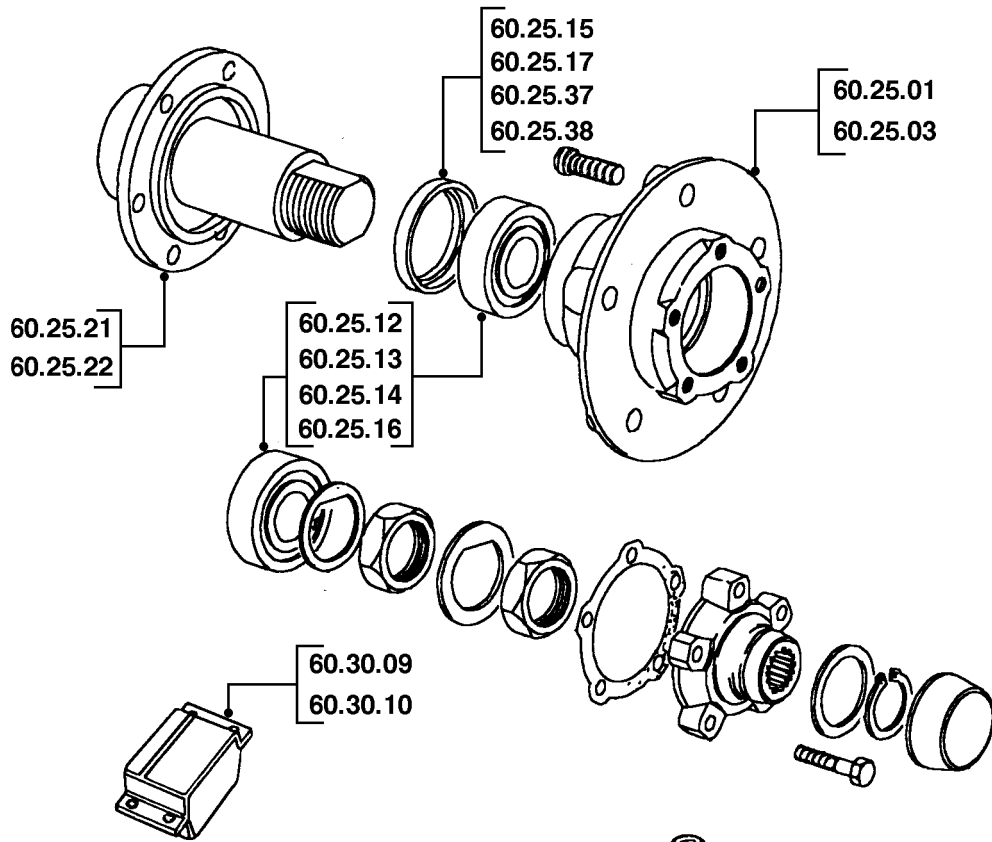

# 64 REAR SUSPENSION

# DEFENDER 90

(Operations do not include wheel alignment)

<b>64.15</b>	<b>HUBS</b>		
64.15.01	Hub - each - replace.....	01.30	5W1
64.15.03	Hubs - both sides - replace .....	02.30	5W1
64.15.12	Bearings - hubs - both sides - check & adjust end float.....	00.80	5W4
64.15.13	Bearings - hub - one side - check & adjust end float .....	00.50	5W4
64.15.14	Bearing(s) - hub - one side - replace .....	01.20	5W4
64.15.15	Oil seal(s) - hub - one side - replace .....	00.70	5W3
64.15.16	Oil seals - hubs - both sides - replace .....	01.20	5W3
64.15.17	Bearings - hubs - both sides - replace .....	02.20	5W4
64.15.19	Stub axles - rear - both sides - replace.....	01.40	5W2
64.15.20	Stub axle - each - replace .....	00.80	5W2
64.15.22	Oil seal - rear stub axle - LH/each - replace .....	00.80	5W3
64.15.23	Oil seals - rear stub axles - both sides - replace.....	01.50	5W3
<b>64.20</b>	<b>ROAD SPRINGS</b>		
64.20.01	Road spring - each - replace .....	00.60	5P1
64.20.02	Spring assemblies - both sides - replace. ....	01.10	5P1
<b>64.30</b>	<b>SUSPENSION DAMPERS &amp; RUBBER STOPS</b>		
64.30.01	Dampers - both sides - replace.....	01.00	5R5
64.30.02	Dampers - one side - replace .....	00.60	5R5
64.30.06	Brackets - damper top mountings - both sides - replace .....	01.10	5R4
64.30.07	Bracket - damper top mounting - each - replace .....	00.60	5R4
64.30.13	Bump stop/arch spring - both sides - replace .....	00.50	5P7
64.30.15	Bump stop - one side - replace.....	00.30	5P7
64.30.19	Ball joints - axle bracket - replace .....	00.80	5L7
<b>64.35</b>	<b>SUSPENSION LINKS &amp; ARMS</b>		
64.35.02	Suspension link - lower - replace.....	00.30	5L1
64.35.04	Bushing - suspension link - upper - one side - replace .....	00.40	5L2
64.35.05	Bushing - suspension link - lower - one side - replace.....	00.30	5L1
64.35.06	Bushing - suspension link - upper - both sides - replace .....	00.40	5L2
64.35.07	Bushing - suspension link - lower - both sides - replace .....	00.40	5L1
64.35.08	Anti sway bar - replace .....	00.30	5M7
64.35.08/01	Anti sway bar - replace .....	00.20	
64.35.11	Suspension links - upper - both sides - replace.....	00.70	5L2
64.35.12	Suspension links - lower - both sides - replace .....	00.40	5L1
64.35.18	Rubber bushing - anti sway bar - set - replace .....	00.30	5J6
64.35.24	Link - anti sway bar - replace. ....	00.30	5J8
64.35.27	Links - anti sway bar - rear - both sides - replace .....	00.40	5J8
64.35.42	Flexible mountings - lower suspension link - both sides - replace ..	00.40	5L1
64.35.43	Flexible mountings - lower suspension link - one side - replace ..	00.30	5L1
64.35.44	Suspension link - upper - one side - replace .....	00.40	5L2

**A - WRONGLY ADJUSTED**

**B - POROUS/ADRIFT**

**C - BAD FIT**

**D - BROKEN**

**E - CRACKED/SPLIT/CUT**

**F - SEIZED/STIFF**

**G - LOOSE/SEAK SYNCHROMESH**

**H - CORRODED/PLATING FAILURE**

**J - WORN/STRETCHED**

**K - NOISY/CHAFED**

**L - JUDDER/POOR CONNECTION**

**M - BODY/COOLANT LEAKS/BURNT**

**N - LEAKS - NOT COOLANT LOSS**

**P - DIFFICULT ENGAGEMENT**

**Q - FADED/STAINED/DISCOLOURED**

**R - FACTORY DAMAGE**

**S - OPEN CIRCUIT/BLOCKED**

**T - SHORT CIRCUIT/THREAD DAMAGE**

**U - INACCURATE/SLIPPING**

**V - BULB/LIGHT UNIT FAILURE**

**W - VIBRATION/OUT OF BALANCE**

**X - BRAKE PULL/SURFACE DAMAGE**

**Z - INOPERATIVE**



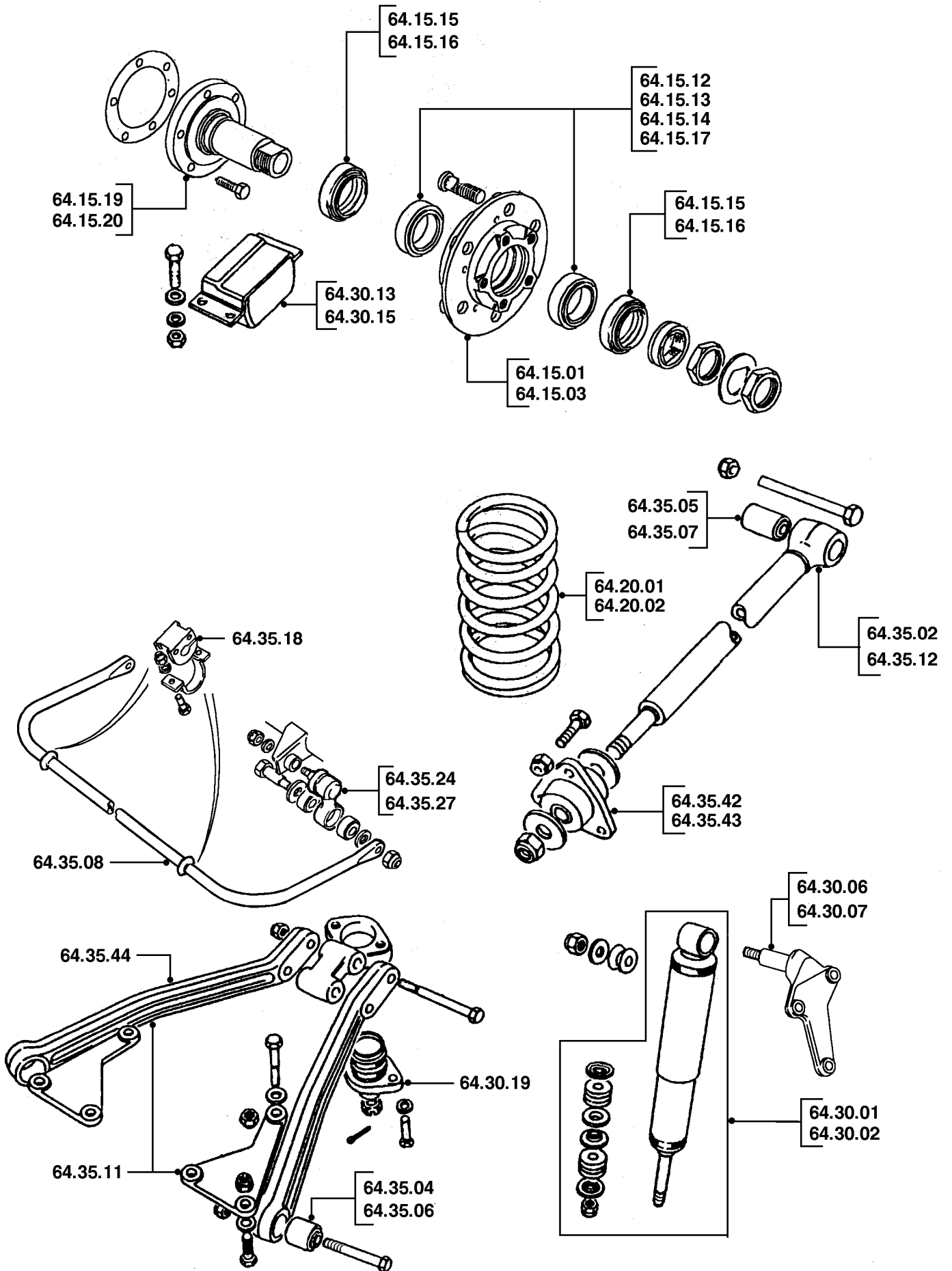

DRT47

# 70 BRAKES

# DEFENDER 90

(Operations include bleeding brakes where necessary)

<b>70.10</b>	<b>ROTORS &amp; DRUMS</b> <b>(Includes check new rotor(s) for runout)</b>		
70.10.03	Drum - rear - each - replace .....	00.50	6F1
70.10.05	Drums - rear - set - replace .....	00.70	6F1
70.10.09	Rotors - vehicle set - replace. ....	04.70	*
70.10.10	Rotor - front - each - replace.....	01.30	6C1
70.10.12	Rotors - front - set - replace. ....	02.50	6C1
70.10.13	Rotors - rear - set - replace .....	02.30	6D1
70.10.17	Rotor shields - vehicle set - replace.....	01.40	6C7
70.10.18	Rotor shield(s) - front - each - replace. ....	00.50	6C7
70.10.19	Rotor shield(s) - rear - each - replace .....	00.40	6D7
70.10.21	Rotor shields - front - axle set - replace .....	00.70	6C7
70.10.24	Back plates - rear - both sides - replace .....	02.80	6F3
70.10.28	Back plate - rear - each - replace .....	02.00	6F3
70.10.29	Rotor shields - rear - axle set - replace .....	00.60	6D7
<b>70.15</b>	<b>HOSES &amp; CONNECTORS Includes bleeding system</b>		
70.15.01	Hoses - complete set - replace. ....	01.60	6G4
70.15.02	Hose - front - primary - LH/each - replace .....	00.80	6G4
70.15.04	Hose - center/intermediate - replace .....	00.70	6G4
70.15.10	Hoses - front - set - replace .....	01.10	6G4
<b>70.25</b>	<b>HYDRAULIC SYSTEM</b>		
70.25.02	Brakes - complete system - bleed .....	00.50	6C0
70.25.03	Brakes - adjust.....	00.30	*
70.25.16	Seals - brake system - set - replace .....	03.70	*
70.25.18	Seals & hoses - brake system - set - replace .....	04.20	*
70.25.21	Valve - pressure reducing - replace.....	00.90	6G6

A - WRONGLY ADJUSTED

B - POROUS/ADRIFT

C - BAD FIT

D - BROKEN

E - CRACKED/SPLIT/CUT

F - SEIZED/STIFF

G - LOOSE/SEAK SYNCHROMESH

H - CORRODED/PLATING FAILURE

J - WORN/STRETCHED

K - NOISY/CHAFED

L - JUDDER/POOR CONNECTION

M - BODY/COOLANT LEAKS/BURNT

N - LEAKS - NOT COOLANT LOSS

P - DIFFICULT ENGAGEMENT

Q - FADED/STAINED/DISCOLOURED

R - FACTORY DAMAGE

S - OPEN CIRCUIT/BLOCKED

T - SHORT CIRCUIT/THREAD DAMAGE

U - INACCURATE/SLIPPING

V - BULB/LIGHT UNIT FAILURE

W - VIBRATION/OUT OF BALANCE

X - BRAKE PULL/SURFACE DAMAGE

Z - INOPERATIVE

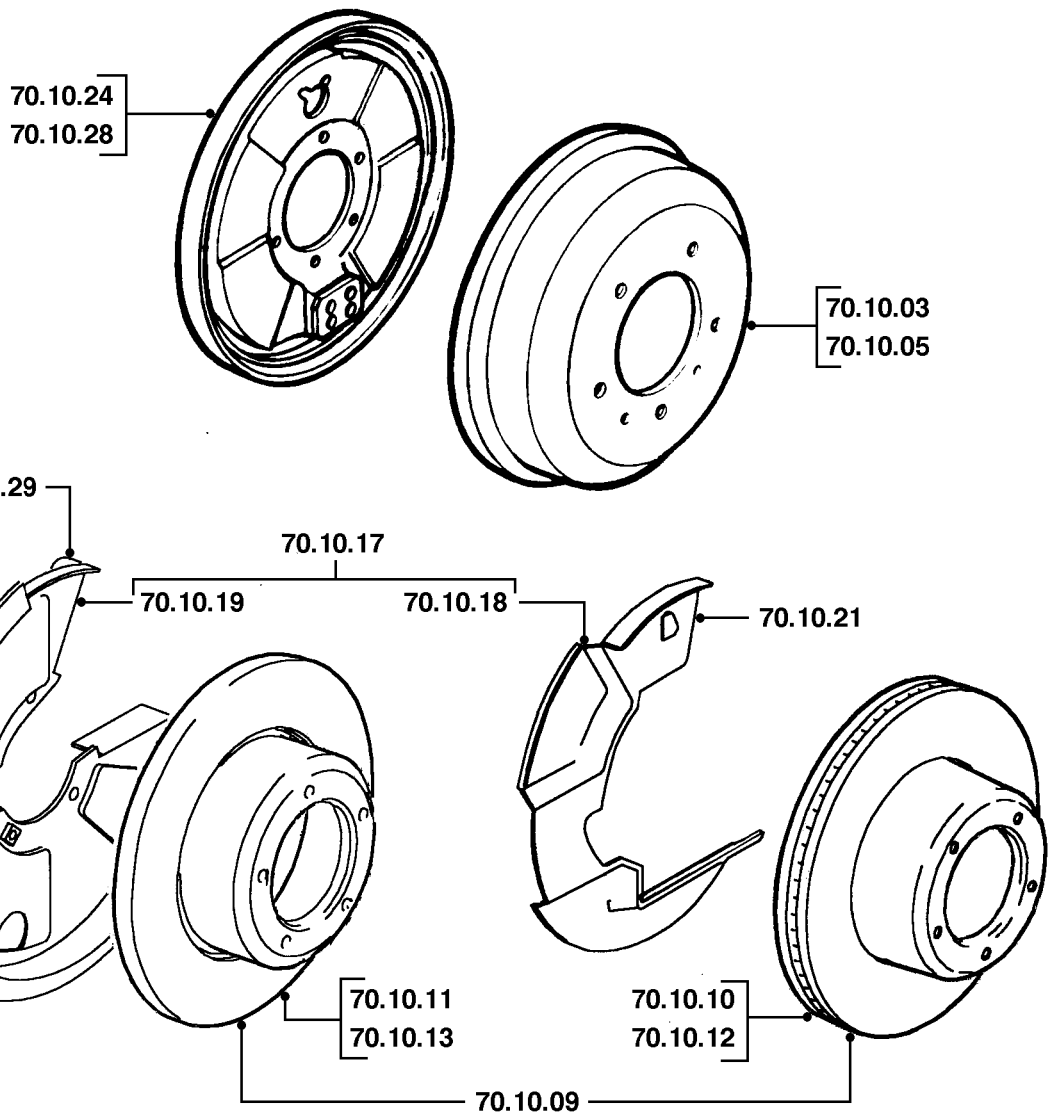
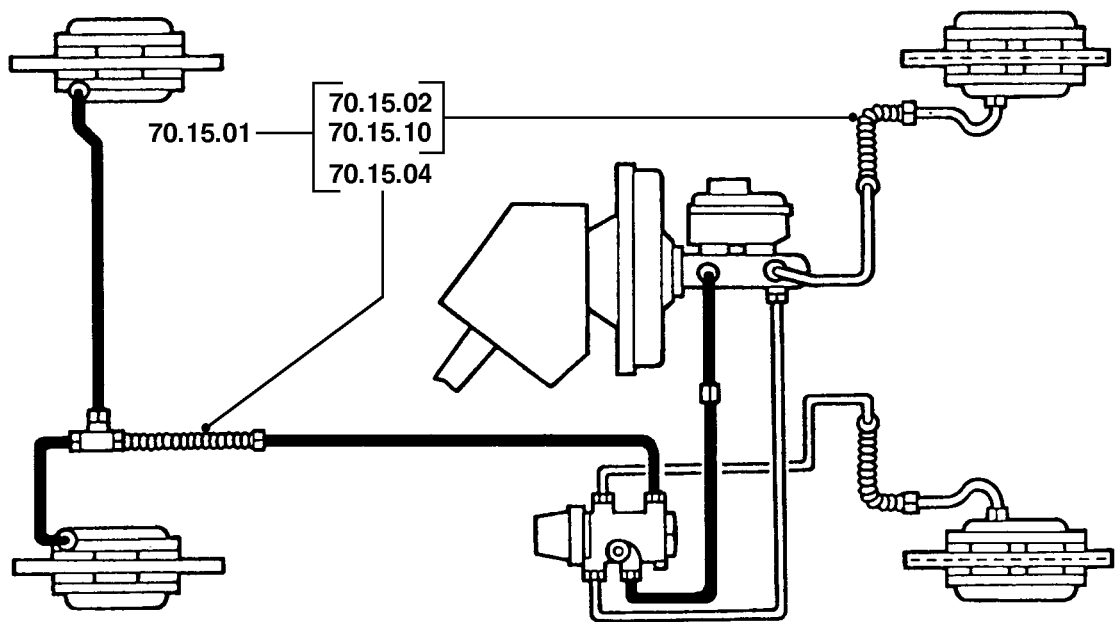

# 70 BRAKES

# DEFENDER 90

(Operations include bleeding brakes where necessary)

<b>70.30</b>	<b>MASTER CYLINDER</b>		
70.30.08	Cylinder - master - tandem - replace .....	00.90	6G1
70.30.09	Cylinder - master - tandem - overhaul .....	01.10	6G1
<b>70.35</b>	<b>MECHANICAL LINKAGE</b>		
70.35.01	Pedal - brake - replace .....	01.50	6J1
70.35.03	Pedal box - replace .....	01.40	*
70.35.10	Cable(s)/rod(s) - parking brake - adjust .....	00.30	6A3
70.35.25	Cable - parking brake - each - replace .....	00.80	6A3
70.35.42	Switch - stop light - replace .....	00.40	7N1
70.35.60	Pad cover - brake pedal - replace .....	00.10	6J5
<b>70.40</b>	<b>PADS/SHOES</b>		
70.40.01	Pads/shoes - vehicle set - replace.....	01.40	*
70.40.02	Pads/shoes - front - set - replace.....	00.80	6C2
70.40.03	Pads/shoes - rear - set - replace .....	00.80	6D2
<b>70.45</b>	<b>TRANSMISSION BRAKE</b>		
70.45.01	Hand lever - transmission brake - replace .....	00.40	6A1
70.45.09	Transmission brake - adjust.....	00.30	6B1
70.45.15	Back plate - transmission brake - replace .....	00.80	6F3
70.45.17	Drum - transmission brake - replace .....	00.50	6F1
70.45.18	Shoes - transmission brake - replace .....	00.70	6B2
<b>70.50</b>	<b>VACUUM SYSTEM</b>		
70.50.01	Servo assembly - replace .....	01.10	6H1
70.50.14	Hose - manifold to servo - replace.....	00.20	6H3
70.50.15	Valve - non return - replace .....	00.20	6H4

A - WRONGLY ADJUSTED  
 B - POROUS/ADRIFT  
 C - BAD FIT  
 D - BROKEN  
 E - CRACKED/SPLIT/CUT  
 F - SEIZED/STIFF  
 G - LOOSE/SEAK SYNCHROMESH  
 H - CORRODED/PLATING FAILURE

J - WORN/STRETCHED  
 K - NOISY/CHAFED  
 L - JUDDER/POOR CONNECTION  
 M - BODY/COOLANT LEAKS/BURNT  
 N - LEAKS - NOT COOLANT LOSS  
 P - DIFFICULT ENGAGEMENT  
 Q - FADED/STAINED/DISCOLOURED  
 R - FACTORY DAMAGE

S - OPEN CIRCUIT/BLOCKED  
 T - SHORT CIRCUIT/THREAD DAMAGE  
 U - INACCURATE/SLIPPING  
 V - BULB/LIGHT UNIT FAILURE  
 W - VIBRATION/OUT OF BALANCE  
 X - BRAKE PULL/SURFACE DAMAGE  
 Z - INOPERATIVE

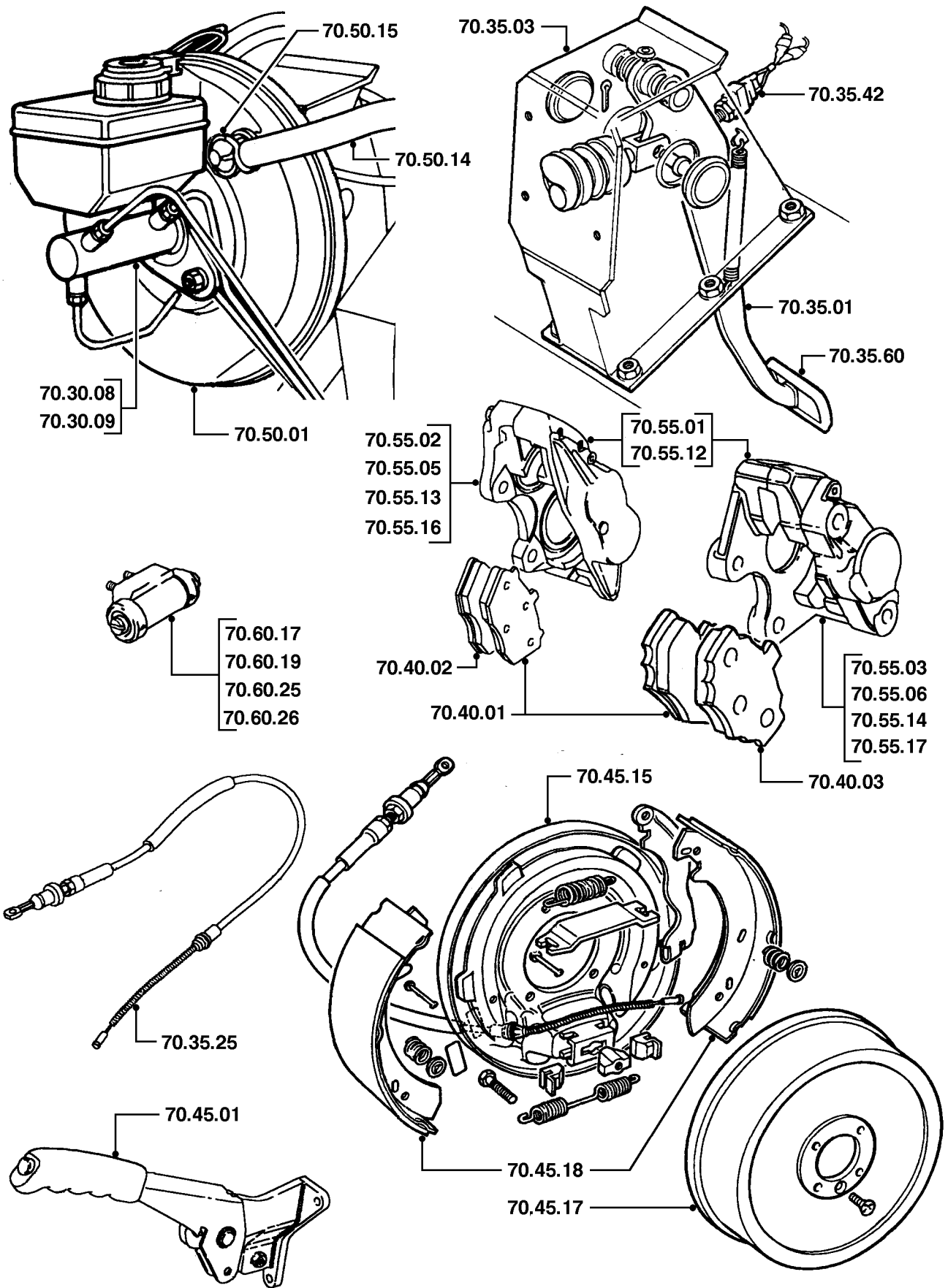

# 70 BRAKES

# DEFENDER 90

(Operations include bleeding brakes where necessary)

<b>70.55</b>	<b>WHEEL/BRAKE CALIPERS</b>		
70.55.01	Calipers - vehicle set - replace .....	01.80	*
70.55.02	Caliper - front - each - replace .....	00.60	6C3
70.55.03	Caliper - rear - each - replace .....	00.60	6D3
70.55.05	Calipers - front - set - replace .....	01.00	6C3
70.55.06	Calipers - rear - set - replace .....	01.00	6D3
70.55.12	Calipers - vehicle set - overhaul .....	03.10	*
70.55.13	Caliper - front - each - overhaul .....	01.00	6C3
70.55.14	Caliper - rear - each - overhaul .....	00.90	6D3
70.55.16	Calipers - front - set - overhaul .....	01.80	6C3
70.55.17	Calipers - rear - set - overhaul .....	01.50	6D3
<b>70.60</b>	<b>WHEEL CYLINDERS</b>		
70.60.17	Wheel cylinders - rear - both sides - replace .....	02.00	6F4
70.60.19	Wheel cylinder - rear - each - replace .....	01.30	6F4
70.60.25	Wheel cylinders - rear - both sides - overhaul .....	02.40	6F4
70.60.26	Wheel cylinder - rear - each - overhaul .....	01.60	6F4

A - WRONGLY ADJUSTED  
 B - POROUS/ADRIFT  
 C - BAD FIT  
 D - BROKEN  
 E - CRACKED/SPLIT/CUT  
 F - SEIZED/STIFF  
 G - LOOSE/SEAK SYNCHROMESH  
 H - CORRODED/PLATING FAILURE

J - WORN/STRETCHED  
 K - NOISY/CHAFED  
 L - JUDDER/POOR CONNECTION  
 M - BODY/COOLANT LEAKS/BURNT  
 N - LEAKS - NOT COOLANT LOSS  
 P - DIFFICULT ENGAGEMENT  
 Q - FADED/STAINED/DISCOLOURED  
 R - FACTORY DAMAGE

S - OPEN CIRCUIT/BLOCKED  
 T - SHORT CIRCUIT/THREAD DAMAGE  
 U - INACCURATE/SLIPPING  
 V - BULB/LIGHT UNIT FAILURE  
 W - VIBRATION/OUT OF BALANCE  
 X - BRAKE PULL/SURFACE DAMAGE  
 Z - INOPERATIVE

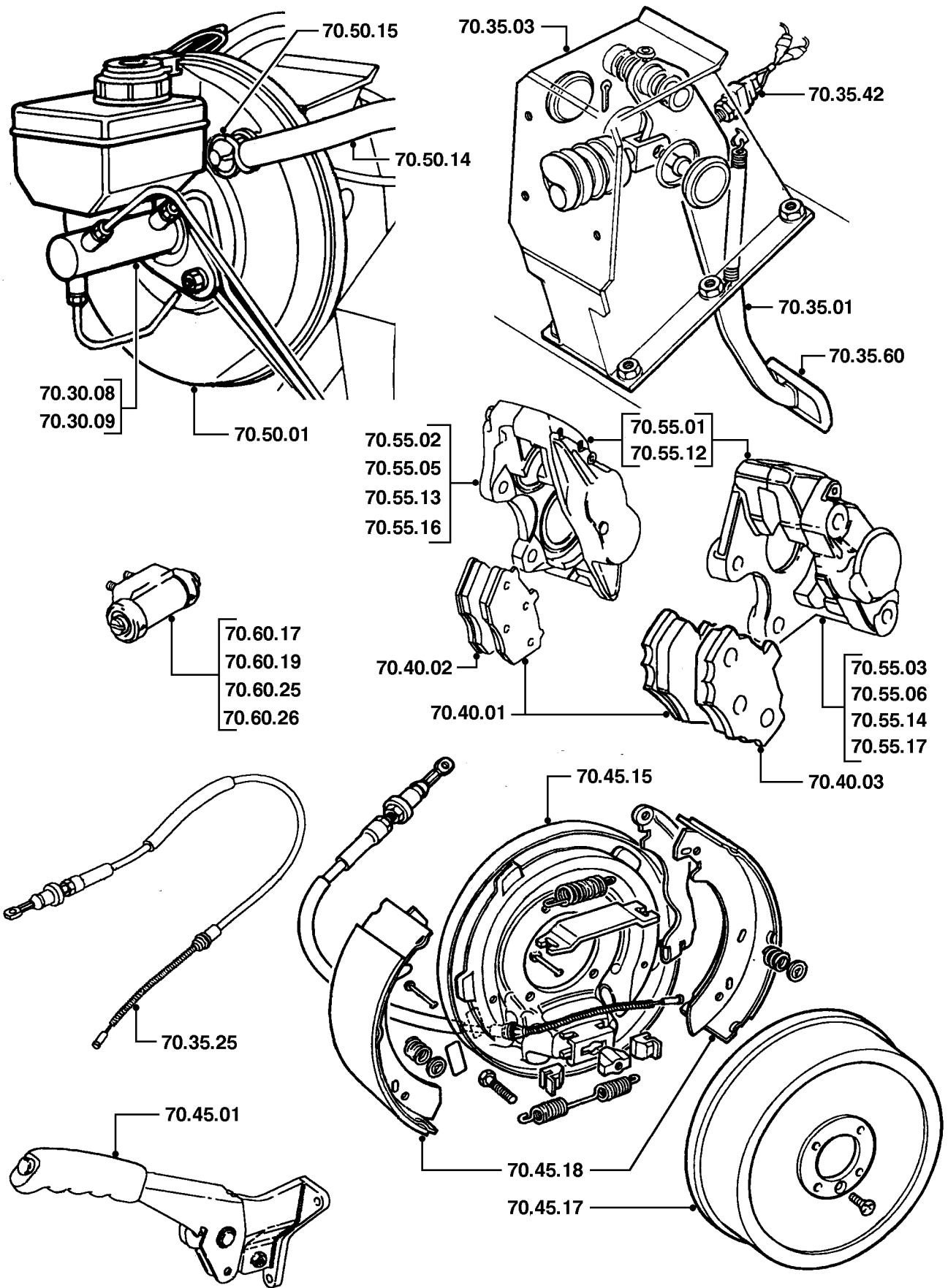

<b>76.10</b>	<b>BODY - GENERAL</b>		
76.10.13	Panel - roof - replace .....	05.70	9A2
76.10.17	Sun visors - pair - replace .....	00.20	8S4
76.10.24	Fender - front - LH/each - remove for access & reinstall .....	02.80	9A3
76.10.47	Sun visor - each - replace .....	00.20	8S4
76.10.51	Mirror - interior - replace .....	00.20	8S3
76.10.52	Mirror - exterior - each - replace .....	00.60	9P1
76.10.55	Panel - fender outer - front - RH - replace .....	02.10	9T5
76.10.56	Panel - fender outer - front - LH - replace .....	02.50	9T5
76.10.63	Panel - fender inner - front - LH - replace .....	02.30	
76.10.64	Panel - fender inner - front - RH - replace .....	02.10	
76.10.68	Panel - front floor - passenger side - replace.....	00.70	9B2
76.10.69	Panel - front floor - drivers side - replace.....	00.70	
76.10.70	Panel - cover - transmission - replace .....	00.80	8E3
76.10.71	Panel - cover - transmission bell housing - replace .....	00.50	8E3
76.10.92	Cross member - chassis - remove and reinstall.....	01.50	5A3
<b>76.11</b>	<b>BODY - GENERAL (cont.)</b>		
76.11.15	Acoustic cover - transmission - LH side - replace .....	01.00	
76.11.16	Turret cover - damper - front - both sides - replace .....	00.40	
76.11.28	Panel - mounting - inner door - front - remove for access & reinstall .....	00.70	
76.11.39	Roll-over bar - exterior - replace .....	00.60	
76.11.40	Roll-over bar - interior - replace .....	02.30	
76.11.41	Tow bar - replace.....	00.50	5B3
76.11.42	Roll-over bar - interior - rear - replace .....	02.10	

<b>A - WRONGLY ADJUSTED</b>	<b>J - WORN/STRETCHED</b>	<b>S - OPEN CIRCUIT/BLOCKED</b>
<b>B - POROUS/ADRIFT</b>	<b>K - NOISY/CHAFED</b>	<b>T - SHORT CIRCUIT/THREAD DAMAGE</b>
<b>C - BAD FIT</b>	<b>L - JUDDER/POOR CONNECTION</b>	<b>U - INACCURATE/SLIPPING</b>
<b>D - BROKEN</b>	<b>M - BODY/COOLANT LEAKS/BURNT</b>	<b>V - BULB/LIGHT UNIT FAILURE</b>
<b>E - CRACKED/SPLIT/CUT</b>	<b>N - LEAKS - NOT COOLANT LOSS</b>	<b>W - VIBRATION/OUT OF BALANCE</b>
<b>F - SEIZED/STIFF</b>	<b>P - DIFFICULT ENGAGEMENT</b>	<b>X - BRAKE PULL/SURFACE DAMAGE</b>
<b>G - LOOSE/SEAK SYNCHROMESH</b>	<b>Q - FADED/STAINED/DISCOLOURED</b>	<b>Z - INOPERATIVE</b>
<b>H - CORRODED/PLATING FAILURE</b>	<b>R - FACTORY DAMAGE</b>	



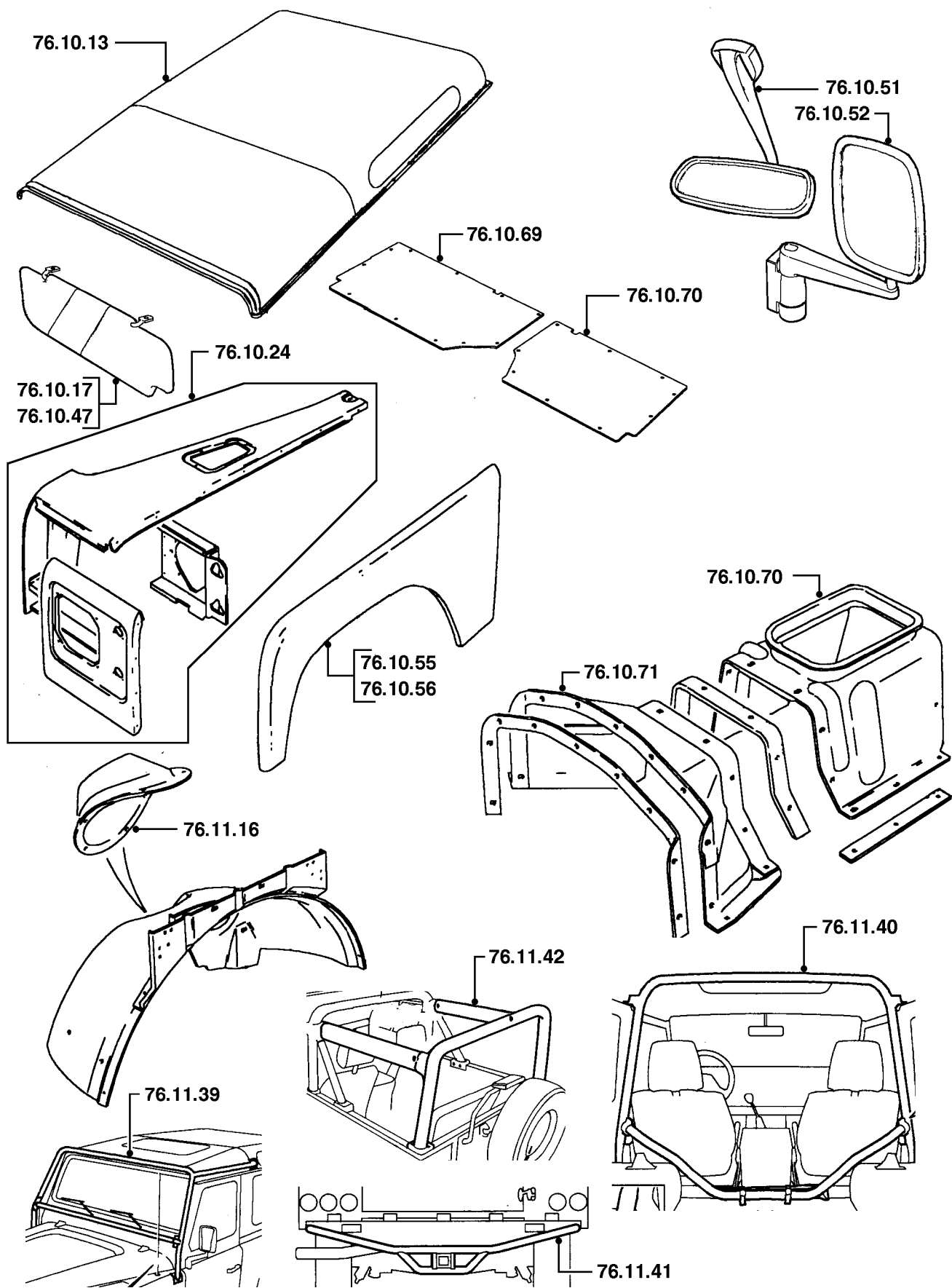

<b>76.13</b>	<b>BODY TRIM INTERIOR</b>		
76.13.11	Trim casing - radio speaker - rear - replace.....	00.40	
76.13.13	Trim casing - rear quarter - upper - replace.....	00.20	
76.13.26	Trim finisher - 'A' pillar - upper - replace .....	00.20	8D3
76.13.57	Trim casing - body side - rear - LH/each - replace. ....	00.80	
<b>76.16</b>	<b>HOOD &amp; LATCHES</b>		
76.16.01/99	Hood - remove for access & reinstall.....	00.50	9C8
76.16.20	Latch(s) - adjust.....	00.40	*
76.16.21	Latch - replace.....	00.60	8W9
76.16.29	Cable/rod - latch control - replace .....	00.50	8W3

<b>A - WRONGLY ADJUSTED</b>	<b>J - WORN/STRETCHED</b>	<b>S - OPEN CIRCUIT/BLOCKED</b>
<b>B - POROUS/ADRIFT</b>	<b>K - NOISY/CHAFED</b>	<b>T - SHORT CIRCUIT/THREAD DAMAGE</b>
<b>C - BAD FIT</b>	<b>L - JUDDER/POOR CONNECTION</b>	<b>U - INACCURATE/SLIPPING</b>
<b>D - BROKEN</b>	<b>M - BODY/COOLANT LEAKS/BURNT</b>	<b>V - BULB/LIGHT UNIT FAILURE</b>
<b>E - CRACKED/SPLIT/CUT</b>	<b>N - LEAKS - NOT COOLANT LOSS</b>	<b>W - VIBRATION/OUT OF BALANCE</b>
<b>F - SEIZED/STIFF</b>	<b>P - DIFFICULT ENGAGEMENT</b>	<b>X - BRAKE PULL/SURFACE DAMAGE</b>
<b>G - LOOSE/SEAK SYNCHROMESH</b>	<b>Q - FADED/STAINED/DISCOLOURED</b>	<b>Z - INOPERATIVE</b>
<b>H - CORRODED/PLATING FAILURE</b>	<b>R - FACTORY DAMAGE</b>	

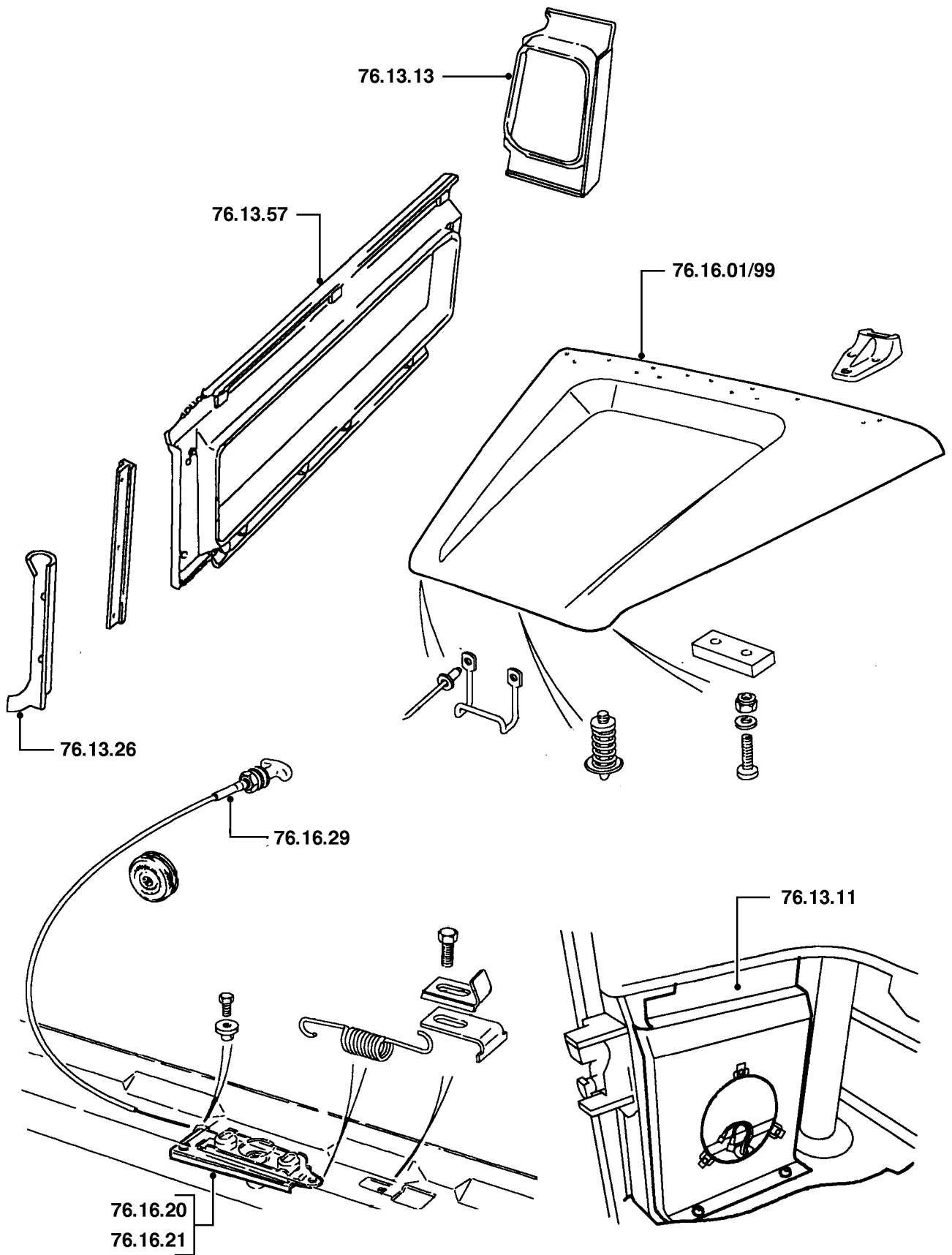

<b>76.22</b>	<b>BUMPERS</b>		
76.22.08	Bumper assembly - front - replace..... .	00.30	9M1
<b>76.25</b>	<b>CONTROL PANELS &amp; CONSOLES</b>		
76.25.01	Console assembly - front/center/upper - replace..... .	00.40	8E3
76.25.06	Boot - gear shift lever - replace .....	00.20	8E4
76.25.24	Lock - glove box lid - replace. ....	00.20	8W5

A - WRONGLY ADJUSTED	J - WORN/STRETCHED	S - OPEN CIRCUIT/BLOCKED
B - POROUS/ADRIFT	K - NOISY/CHAFED	T - SHORT CIRCUIT/THREAD DAMAGE
C - BAD FIT	L - JUDDER/POOR CONNECTION	U - INACCURATE/SLIPPING
D - BROKEN	M - BODY/COOLANT LEAKS/BURNT	V - BULB/LIGHT UNIT FAILURE
E - CRACKED/SPLIT/CUT	N - LEAKS - NOT COOLANT LOSS	W - VIBRATION/OUT OF BALANCE
F - SEIZED/STIFF	P - DIFFICULT ENGAGEMENT	X - BRAKE PULL/SURFACE DAMAGE
G - LOOSE/SEAK SYNCHROMESH	Q - FADED/STAINED/DISCOLOURED	Z - INOPERATIVE
H - CORRODED/PLATING FAILURE	R - FACTORY DAMAGE	

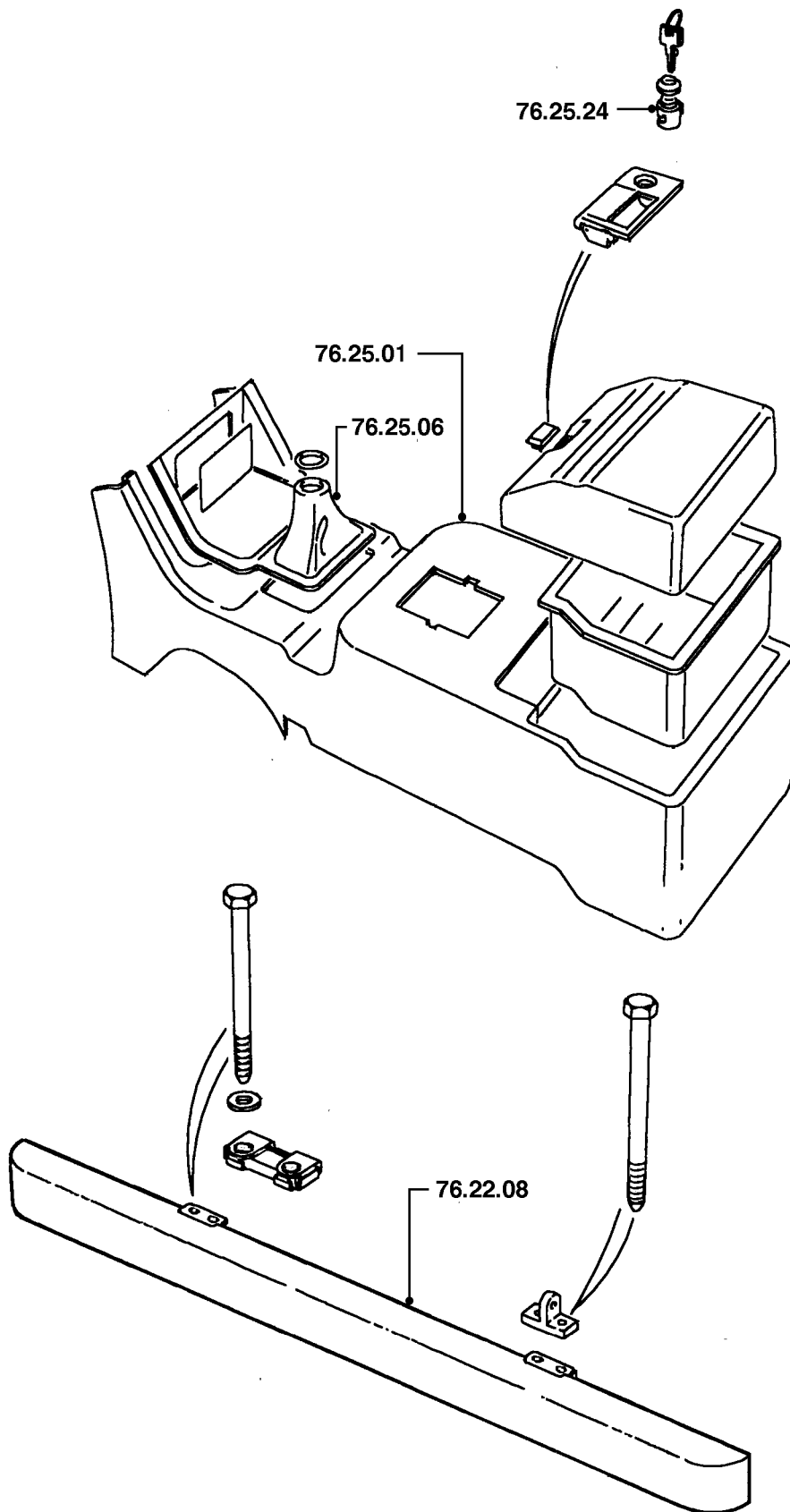

<b>76.28</b>	<b>DOORS</b>		
76.28.01	Door assembly - front - each - replace .....	02.70	9C1
76.28.07	Door - front - align on hinges (includes adjust striker) .....	00.70	9F1
76.28.19	Door - tail - assembly - LH/single - replace .....	04.00	
76.28.24	Door(s) - tail - adjust on striker(s) .....	00.50	8U2
76.28.27	Door - tail - RH - align on hinges .....	00.80	9F2
76.28.42	Hinges - side door - front/single/upper - pair - replace.....	01.40	9F1

<p>A - WRONGLY ADJUSTED                  B - POROUS/ADRIFT                  C - BAD FIT                  D - BROKEN                  E - CRACKED/SPLIT/CUT                  F - SEIZED/STIFF                  G - LOOSE/SEAK SYNCHROMESH                  H - CORRODED/PLATING FAILURE</p>	<p>J - WORN/STRETCHED                  K - NOISY/CHAFED                  L - JUDDER/POOR CONNECTION                  M - BODY/COOLANT LEAKS/BURNT                  N - LEAKS - NOT COOLANT LOSS                  P - DIFFICULT ENGAGEMENT                  Q - FADED/STAINED/DISCOLOURED                  R - FACTORY DAMAGE</p>	<p>S - OPEN CIRCUIT/BLOCKED                  T - SHORT CIRCUIT/THREAD DAMAGE                  U - INACCURATE/SLIPPING                  V - BULB/LIGHT UNIT FAILURE                  W - VIBRATION/OUT OF BALANCE                  X - BRAKE PULL/SURFACE DAMAGE                  Z - INOPERATIVE</p>
--	--	--

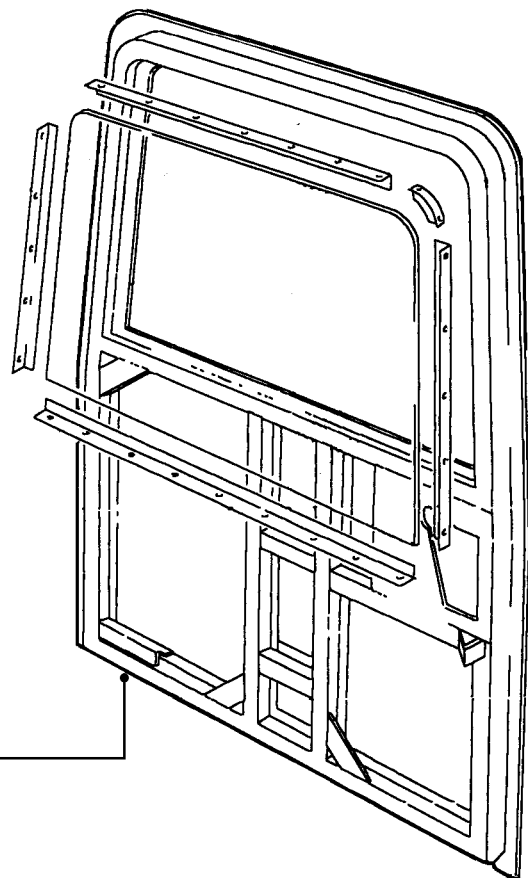
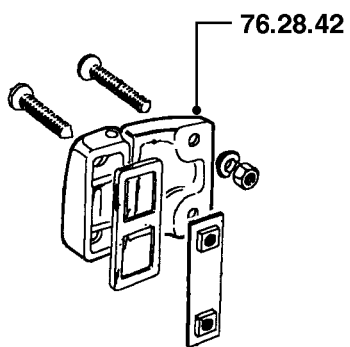
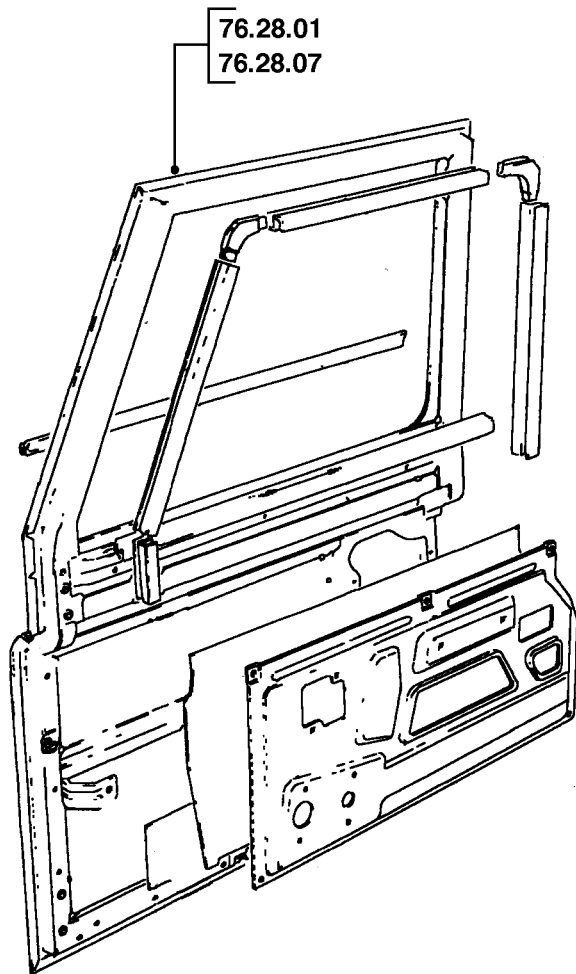

<b>76.31</b>	<b>DOOR GLASSES, FRAMES &amp; SEALS</b> <b>(for electrically operated window switches see 86.25)</b>		
76.31.01	Glass - front door - replace .....	01.10	8G3
76.31.13	Rubber/felt - glass channel - front door - replace. ....	01.50	8F8
76.31.21	Glass - tail door - single - replace .....	01.70	8G2
76.31.45	Glass regulator - front door - replace .....	00.70	8F1
76.31.72	Weather strip - front door glass - exterior - replace .....	00.20	
76.31.73	Weather strip - front door glass - interior - replace .....	00.40	

<p>A - WRONGLY ADJUSTED                  B - POROUS/ADRIFT                  C - BAD FIT                  D - BROKEN                  E - CRACKED/SPLIT/CUT                  F - SEIZED/STIFF                  G - LOOSE/SEAK SYNCHROMESH                  H - CORRODED/PLATING FAILURE</p>	<p>J - WORN/STRETCHED                  K - NOISY/CHAFED                  L - JUDDER/POOR CONNECTION                  M - BODY/COOLANT LEAKS/BURNT                  N - LEAKS - NOT COOLANT LOSS                  P - DIFFICULT ENGAGEMENT                  Q - FADED/STAINED/DISCOLOURED                  R - FACTORY DAMAGE</p>	<p>S - OPEN CIRCUIT/BLOCKED                  T - SHORT CIRCUIT/THREAD DAMAGE                  U - INACCURATE/SLIPPING                  V - BULB/LIGHT UNIT FAILURE                  W - VIBRATION/OUT OF BALANCE                  X - BRAKE PULL/SURFACE DAMAGE                  Z - INOPERATIVE</p>
--	--	--



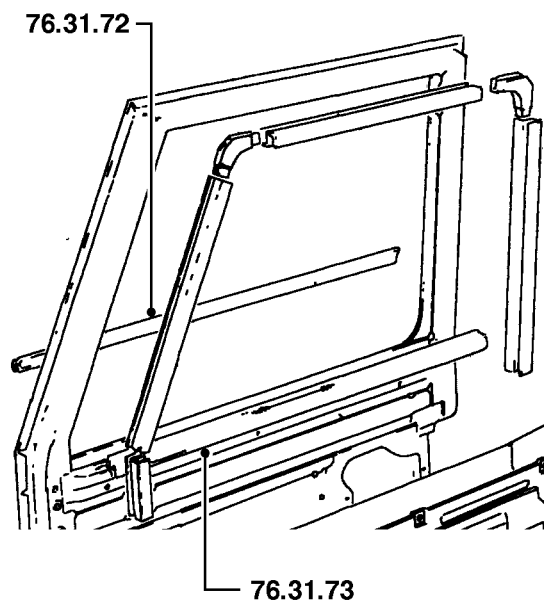
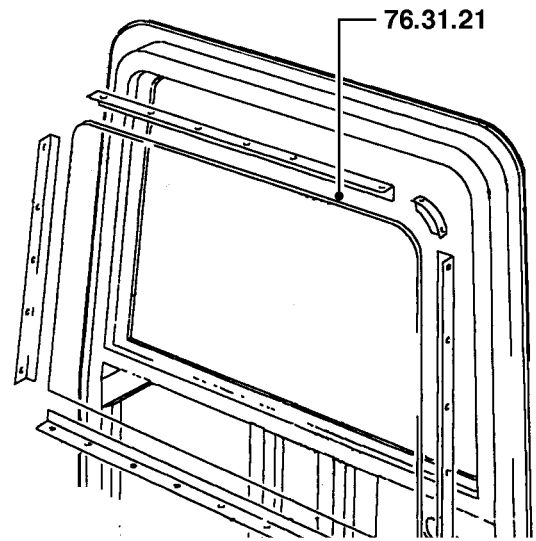
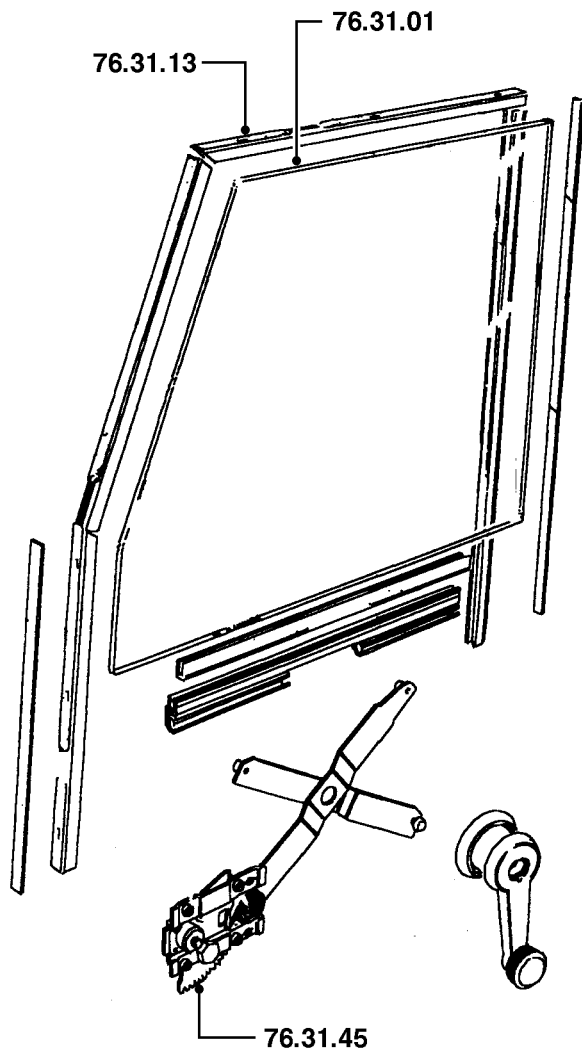

<p><b>76.34</b> 76.34.01 76.34.01/99 76.34.09</p>	<p><b>DOOR INTERIOR TRIM</b> Trim casing - front door - replace..... . Trim casing - front door - remove for access &amp; reinstall ..... Trim pad - tail door - replace..... .</p>	<p>00.40 00.40 00.40</p>	<p>8C6 * 8C6</p>
---	---	----------------------------------	--------------------------

<p>A - WRONGLY ADJUSTED B - POROUS/ADRIFT C - BAD FIT D - BROKEN E - CRACKED/SPLIT/CUT F - SEIZED/STIFF G - LOOSE/SEAK SYNCHROMESH H - CORRODED/PLATING FAILURE</p>	<p>J - WORN/STRETCHED K - NOISY/CHAFED L - JUDDER/POOR CONNECTION M - BODY/COOLANT LEAKS/BURNT N - LEAKS - NOT COOLANT LOSS P - DIFFICULT ENGAGEMENT Q - FADED/STAINED/DISCOLOURED R - FACTORY DAMAGE</p>	<p>S - OPEN CIRCUIT/BLOCKED T - SHORT CIRCUIT/THREAD DAMAGE U - INACCURATE/SLIPPING V - BULB/LIGHT UNIT FAILURE W - VIBRATION/OUT OF BALANCE X - BRAKE PULL/SURFACE DAMAGE Z - INOPERATIVE</p>
---	---	--

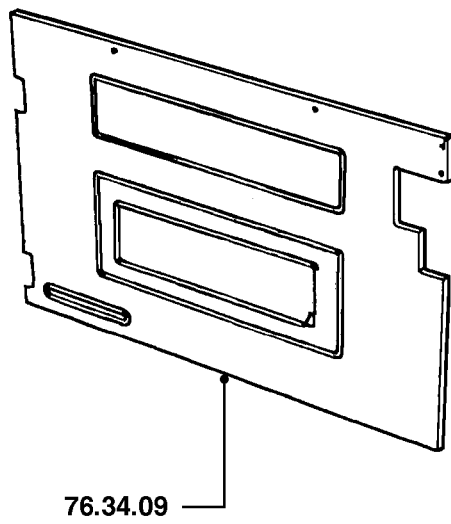
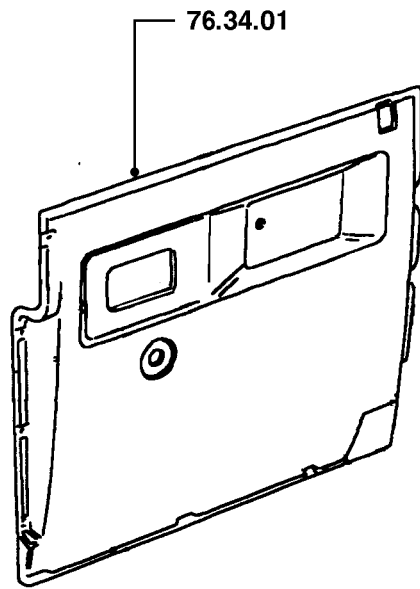

<b>76.37</b>	<b>DOOR LOCKS &amp; LATCHES</b> <b>(for electrically operated locks see 86.26)</b>		
76.37.12	Latch - front door - replace .....	01.40	8U1
76.37.16	Latch - tail door - replace .....	00.50	8V1
76.37.23	Striker plate - front door - replace - includes adjustment .....	00.60	8U2
76.37.25	Striker plate - tail door - replace - includes adjustment .....	00.60	8U2
76.37.27	Door - front or rear - adjust on striker. ....	00.50	8U2
76.37.29	Lever - remote control locking - front door - replace .....	00.40	8U5
76.37.31	Handle linkage - front door - replace .....	00.50	8U4
76.37.39	Lock cylinder - front door - replace .....	00.60	8U0
76.37.42	Lock cylinder - taildoor - replace .....	00.50	8V0
76.37.44	Lock cylinders - vehicle set - replace .....	01.40	8V0
76.37.47	Mechanism - front door - adjust .....	00.70	8U7

<b>A - WRONGLY ADJUSTED</b>	<b>J - WORN/STRETCHED</b>	<b>S - OPEN CIRCUIT/BLOCKED</b>
<b>B - POROUS/ADRIFT</b>	<b>K - NOISY/CHAFED</b>	<b>T - SHORT CIRCUIT/THREAD DAMAGE</b>
<b>C - BAD FIT</b>	<b>L - JUDDER/POOR CONNECTION</b>	<b>U - INACCURATE/SLIPPING</b>
<b>D - BROKEN</b>	<b>M - BODY/COOLANT LEAKS/BURNT</b>	<b>V - BULB/LIGHT UNIT FAILURE</b>
<b>E - CRACKED/SPLIT/CUT</b>	<b>N - LEAKS - NOT COOLANT LOSS</b>	<b>W - VIBRATION/OUT OF BALANCE</b>
<b>F - SEIZED/STIFF</b>	<b>P - DIFFICULT ENGAGEMENT</b>	<b>X - BRAKE PULL/SURFACE DAMAGE</b>
<b>G - LOOSE/SEAK SYNCHROMESH</b>	<b>Q - FADED/STAINED/DISCOLOURED</b>	<b>Z - INOPERATIVE</b>
<b>H - CORRODED/PLATING FAILURE</b>	<b>R - FACTORY DAMAGE</b>	

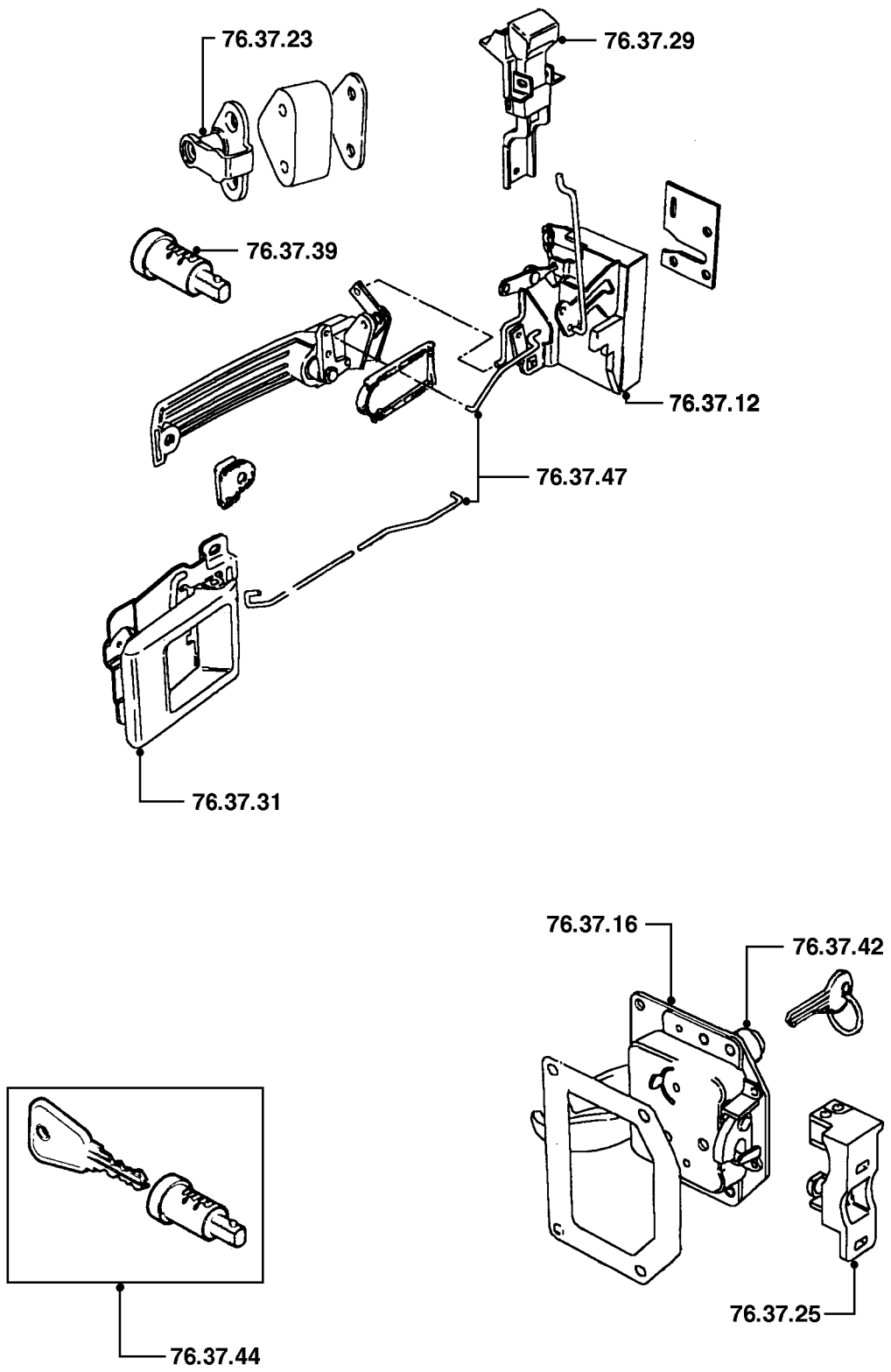

<b>76.40</b>	<b>DOOR SEALS &amp; CHECK STRAPS</b>		
76.40.01	Seal - front door - replace .....	00.20	9H1
76.40.10	Seal - tailgate/tail door - aperture - replace .....	00.40	9H1
76.40.20	Door seal - front door - lower - replace.....	00.20	9H1
76.40.29	Check strap - front door - replace .....	00.50	9F7
<b>76.43</b>	<b>EXTERIOR MOULDINGS</b>		
76.43.54	Finisher/extension - front wheel arch - each - replace.....	00.50	9N5
76.43.55	Finisher/extension - rear wheel arch - LH/each/arch set - replace .	00.30	9N5
76.43.72	Wide coach line/decals - each - per panel - replace.....	00.40	-
76.43.72/01	Wide coach line/decals - extra each - per panel - replace.....	00.30	-

<b>A - WRONGLY ADJUSTED</b>	<b>J - WORN/STRETCHED</b>	<b>S - OPEN CIRCUIT/BLOCKED</b>
<b>B - POROUS/ADRIFT</b>	<b>K - NOISY/CHAFED</b>	<b>T - SHORT CIRCUIT/THREAD DAMAGE</b>
<b>C - BAD FIT</b>	<b>L - JUDDER/POOR CONNECTION</b>	<b>U - INACCURATE/SLIPPING</b>
<b>D - BROKEN</b>	<b>M - BODY/COOLANT LEAKS/BURNT</b>	<b>V - BULB/LIGHT UNIT FAILURE</b>
<b>E - CRACKED/SPLIT/CUT</b>	<b>N - LEAKS - NOT COOLANT LOSS</b>	<b>W - VIBRATION/OUT OF BALANCE</b>
<b>F - SEIZED/STIFF</b>	<b>P - DIFFICULT ENGAGEMENT</b>	<b>X - BRAKE PULL/SURFACE DAMAGE</b>
<b>G - LOOSE/SEAK SYNCHROMESH</b>	<b>Q - FADED/STAINED/DISCOLOURED</b>	<b>Z - INOPERATIVE</b>
<b>H - CORRODED/PLATING FAILURE</b>	<b>R - FACTORY DAMAGE</b>	

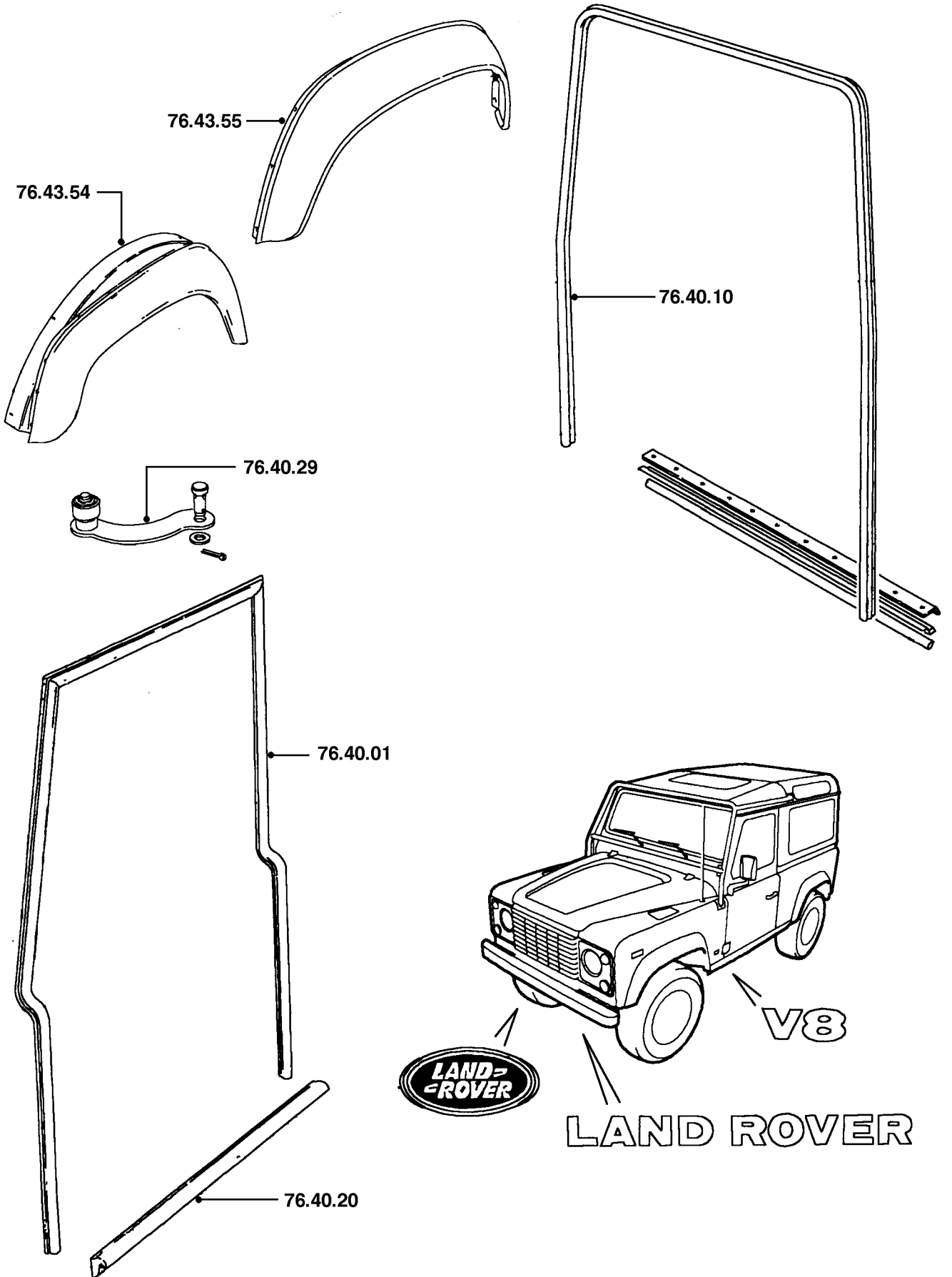

<b>76.46</b>	<b>DASHBOARD</b>		
76.46.03	Panel - dashboard side - replace.....	00.40	8C3
76.46.04	Top rail/crash roll - complete - replace.....	00.70	
76.46.05	Panel - lower dashboard - replace.....	02.40	8C3
76.46.05/20	Panel - lower dashboard - replace - air conditioning fitted.....	02.90	8C3
76.46.08	Panel - dashboard side - passenger side - replace.....	00.20	8C2
76.46.27	Panel - closing - replace.....	00.10	
76.46.28	Panel - closing - driver's side - replace.....	00.20	
76.46.35	Surround - instrument pack - replace.....	00.60	8E2
<b>76.49</b>	<b>FLOOR COVERINGS</b>		
76.49.01	Carpet - transmission cover - front/each - replace.....	00.50	8C1
76.49.03	Carpet - rear - replace.....	00.30	8C1
76.49.09	Carpet - LH - replace.....	00.20	8C1
76.49.10	Carpet - RH - replace.....	00.20	8C1
76.49.21	Carpet - wheel arch - rear - RH - replace.....	01.30	8C9
76.49.22	Carpet - wheel arch - rear - LH - replace.....	01.30	8C9
<b>76.55</b>	<b>GRILLES</b>		
76.55.03	Grille - front - replace.....	00.30	9M7
76.55.06	Grille panel - radiator/front - remove and reinstall.....	00.60	9M7

A - WRONGLY ADJUSTED  
 B - POROUS/ADRIFT  
 C - BAD FIT  
 D - BROKEN  
 E - CRACKED/SPLIT/CUT  
 F - SEIZED/STIFF  
 G - LOOSE/SEAK SYNCHROMESH  
 H - CORRODED/PLATING FAILURE

J - WORN/STRETCHED  
 K - NOISY/CHAFED  
 L - JUDDER/POOR CONNECTION  
 M - BODY/COOLANT LEAKS/BURNT  
 N - LEAKS - NOT COOLANT LOSS  
 P - DIFFICULT ENGAGEMENT  
 Q - FADED/STAINED/DISCOLOURED  
 R - FACTORY DAMAGE

S - OPEN CIRCUIT/BLOCKED  
 T - SHORT CIRCUIT/THREAD DAMAGE  
 U - INACCURATE/SLIPPING  
 V - BULB/LIGHT UNIT FAILURE  
 W - VIBRATION/OUT OF BALANCE  
 X - BRAKE PULL/SURFACE DAMAGE  
 Z - INOPERATIVE



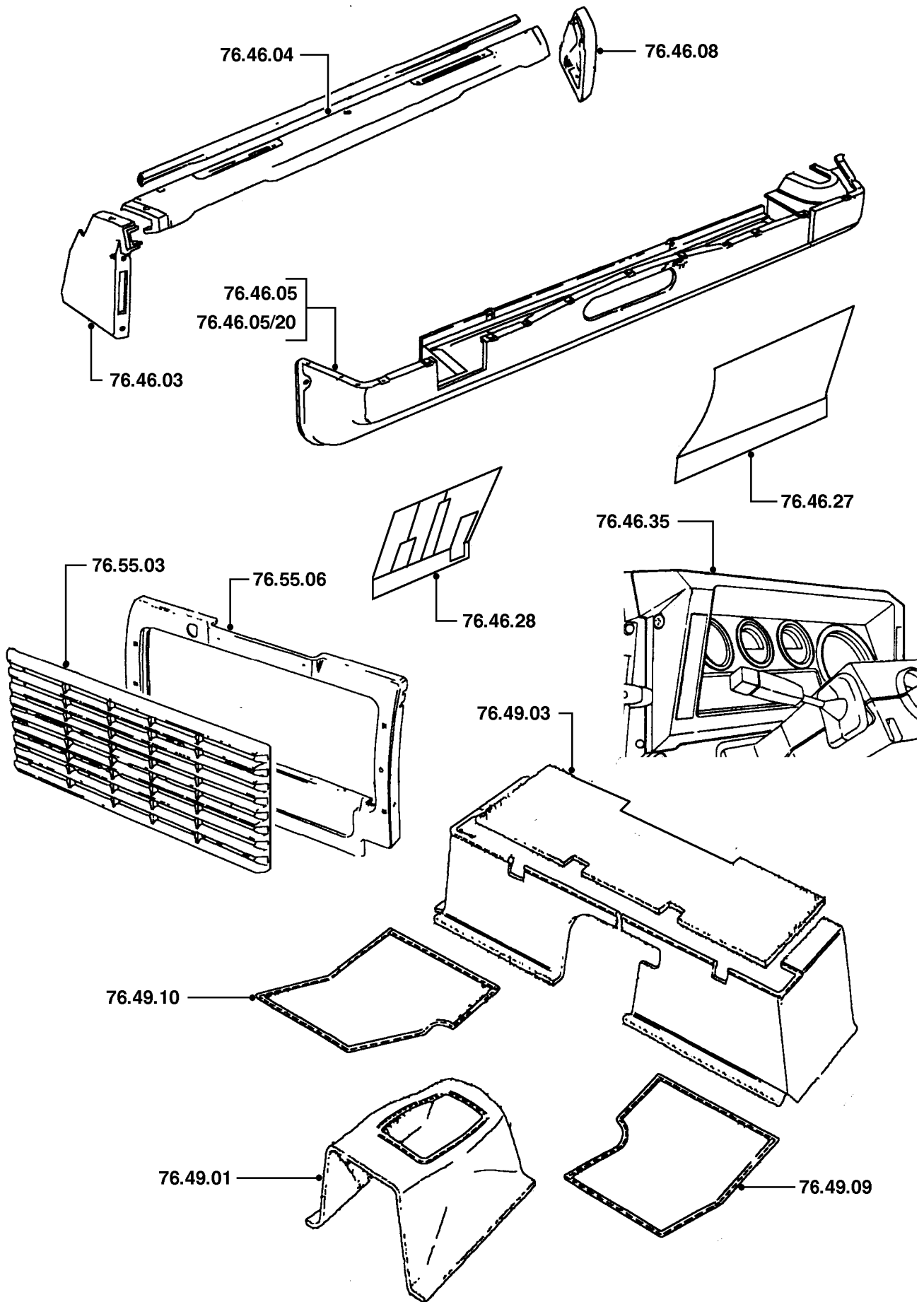

<b>76.58</b>	<b>HANDLES, PULLS &amp; COAT HANGERS</b>		
76.58.07	Handle - outside - front door - replace .....	00.60	8U6
76.58.21	Handle - glass regulator - replace .....	00.10	8F2
76.58.22	Finisher - front door - inside handle - replace .....	00.20	8U9
76.58.25	Door pull - replace .....	00.20	8S9
76.58.26	Door pull - tail door - replace .....	00.20	8S9
76.58.34	Handle - grab - tail door - replace .....	00.20	8S9
<b>76.61</b>	<b>HARD, SOFT TOPS &amp; TONNEAU COVERS</b>		
76.61.11	Outer cover - canopy - replace .....	01.10	9E1
<b>76.64</b>	<b>HEADLININGS</b>		
76.64.10	Headlining - front - replace .....	01.00	8C5
76.64.11	Headlining - rear - replace .....	02.80	8C5
76.64.12	Finisher - headlining - rear - replace .....	00.40	8C5
76.64.15	Headlining - sun/sliding roof fitted - replace.....	01.00	8C5

<b>A - WRONGLY ADJUSTED</b>	<b>J - WORN/STRETCHED</b>	<b>S - OPEN CIRCUIT/BLOCKED</b>
<b>B - POROUS/ADRIFT</b>	<b>K - NOISY/CHAFED</b>	<b>T - SHORT CIRCUIT/THREAD DAMAGE</b>
<b>C - BAD FIT</b>	<b>L - JUDDER/POOR CONNECTION</b>	<b>U - INACCURATE/SLIPPING</b>
<b>D - BROKEN</b>	<b>M - BODY/COOLANT LEAKS/BURNT</b>	<b>V - BULB/LIGHT UNIT FAILURE</b>
<b>E - CRACKED/SPLIT/CUT</b>	<b>N - LEAKS - NOT COOLANT LOSS</b>	<b>W - VIBRATION/OUT OF BALANCE</b>
<b>F - SEIZED/STIFF</b>	<b>P - DIFFICULT ENGAGEMENT</b>	<b>X - BRAKE PULL/SURFACE DAMAGE</b>
<b>G - LOOSE/SEAK SYNCHROMESH</b>	<b>Q - FADED/STAINED/DISCOLOURED</b>	<b>Z - INOPERATIVE</b>
<b>H - CORRODED/PLATING FAILURE</b>	<b>R - FACTORY DAMAGE</b>	

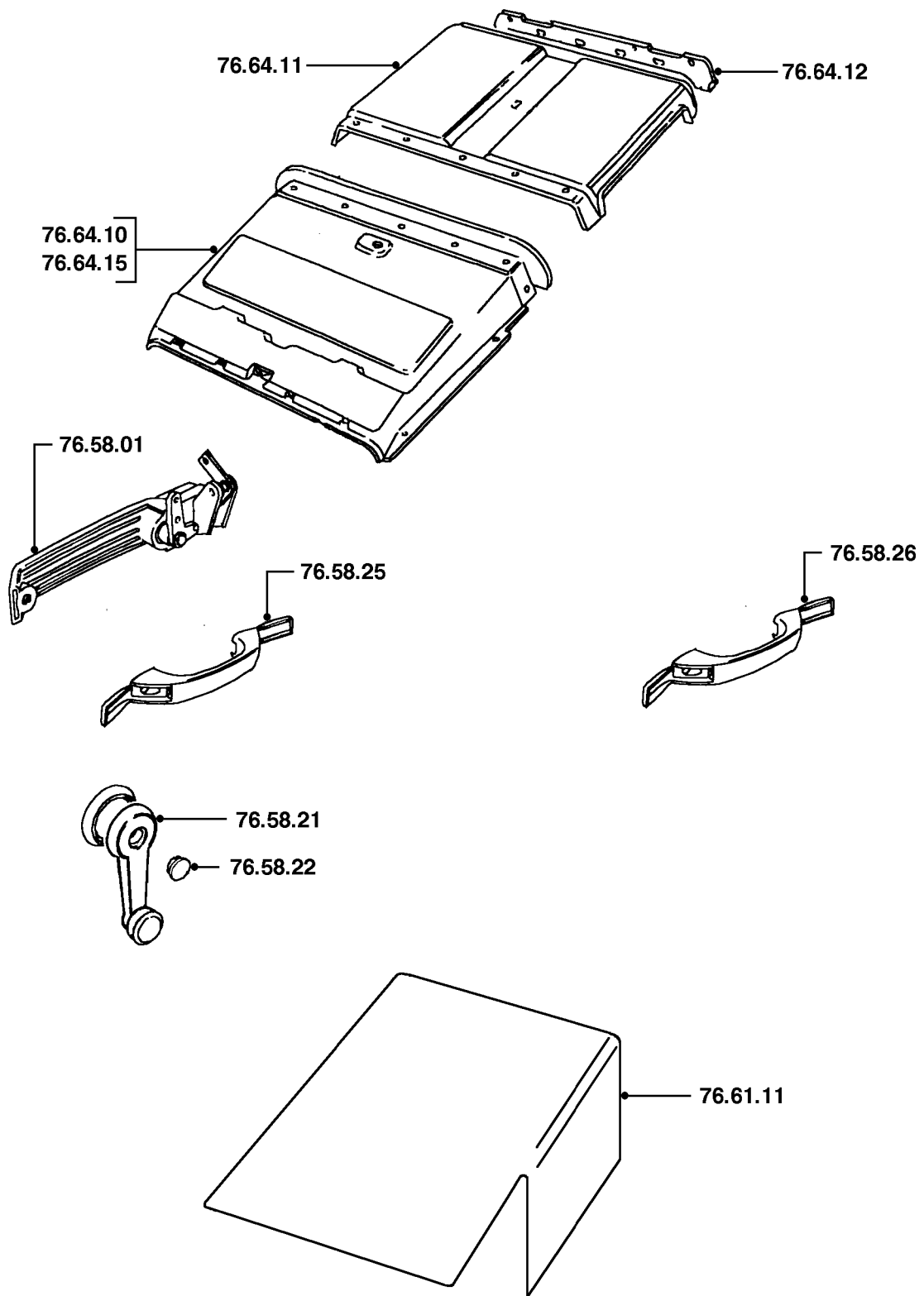

<p><b>76.73</b> 76.73.11 76.73.13 76.73.18</p>	<p><b>SEAT BELTS &amp; RESTRAINT SYSTEMS</b> Non passive belt assemblies - front - set - replace ..... Non passive belt assembly - front - each - replace..... Seat belt - side - rear - replace .....</p>	<p>00.50 00.30 00.20</p>	<p>8P1 8P1 8P5</p>
--	--	----------------------------------	----------------------------

<p>A - WRONGLY ADJUSTED B - POROUS/ADRIFT C - BAD FIT D - BROKEN E - CRACKED/SPLIT/CUT F - SEIZED/STIFF G - LOOSE/SEAK SYNCHROMESH H - CORRODED/PLATING FAILURE</p>	<p>J - WORN/STRETCHED K - NOISY/CHAFED L - JUDDER/POOR CONNECTION M - BODY/COOLANT LEAKS/BURNT N - LEAKS - NOT COOLANT LOSS P - DIFFICULT ENGAGEMENT Q - FADED/STAINED/DISCOLOURED R - FACTORY DAMAGE</p>	<p>S - OPEN CIRCUIT/BLOCKED T - SHORT CIRCUIT/THREAD DAMAGE U - INACCURATE/SLIPPING V - BULB/LIGHT UNIT FAILURE W - VIBRATION/OUT OF BALANCE X - BRAKE PULL/SURFACE DAMAGE Z - INOPERATIVE</p>
---	---	--

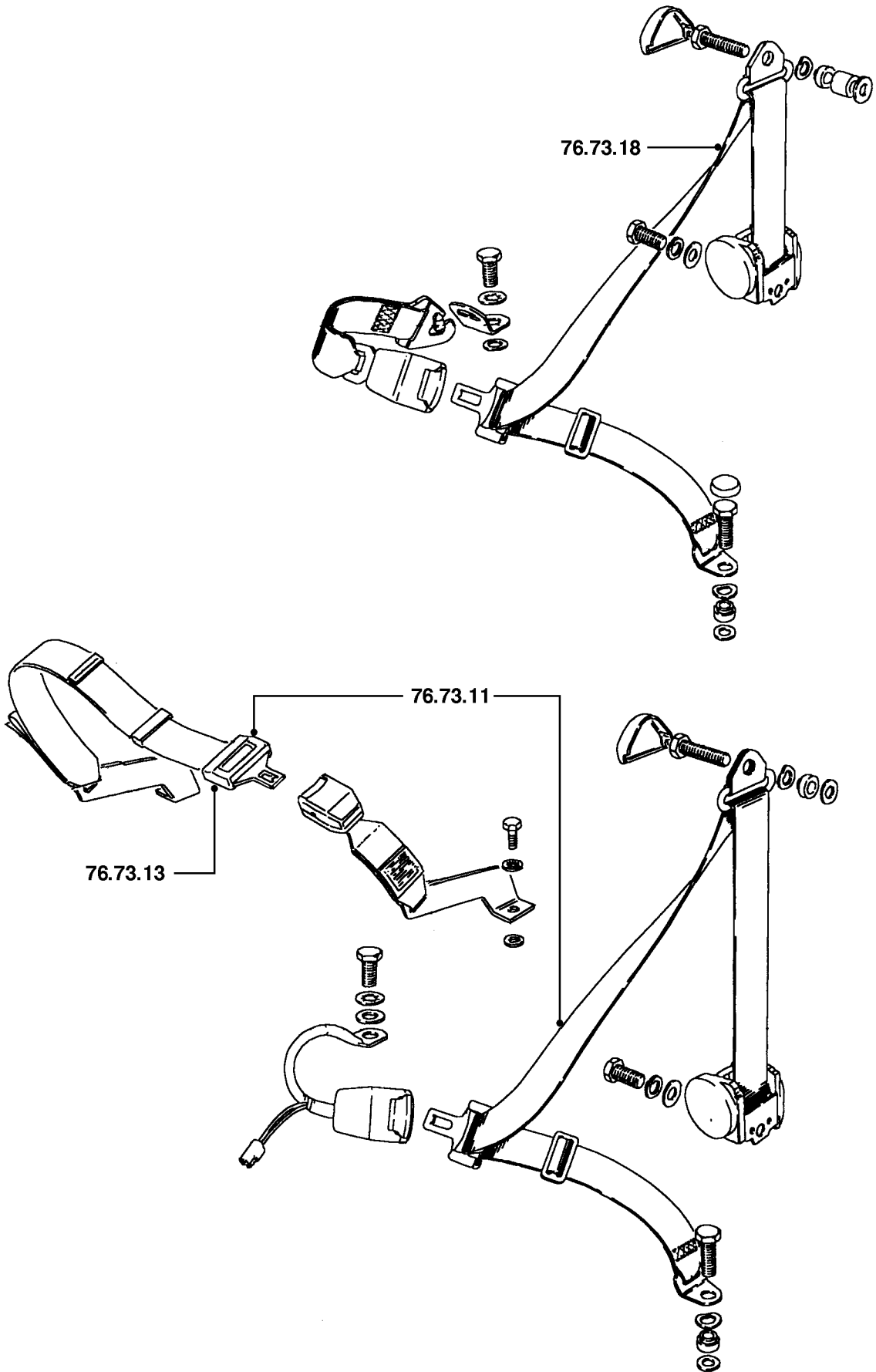

<p><b>76.81</b>                  76.81.01                  76.81.18                  76.81.28                  76.81.44                  76.81.52                  76.81.53</p>	<p><b>WINDSHIELD &amp; BODY GLASSES</b>                  Glass/sealing rubber - windshield - replace..... .                  Glass - body side - rear - replace .....                  Catch - side screen window - sliding - replace.....                  Body side glass - assembly - replace .....                  Glass - alpine light - replace.....                  Sealing rubber - alpine light - replace .....</p>	<p>01.00                  00.70                  00.20                  00.60                  00.60                  00.60</p>	<p>8G1                  8G3                  8F3                  8G3                  8G4</p>
---	--	---	--

<p>A - WRONGLY ADJUSTED                  B - POROUS/ADRIFT                  C - BAD FIT                  D - BROKEN                  E - CRACKED/SPLIT/CUT                  F - SEIZED/STIFF                  G - LOOSE/SEAK SYNCHROMESH                  H - CORRODED/PLATING FAILURE</p>	<p>J - WORN/STRETCHED                  K - NOISY/CHAFED                  L - JUDDER/POOR CONNECTION                  M - BODY/COOLANT LEAKS/BURNT                  N - LEAKS - NOT COOLANT LOSS                  P - DIFFICULT ENGAGEMENT                  Q - FADED/STAINED/DISCOLOURED                  R - FACTORY DAMAGE</p>	<p>S - OPEN CIRCUIT/BLOCKED                  T - SHORT CIRCUIT/THREAD DAMAGE                  U - INACCURATE/SLIPPING                  V - BULB/LIGHT UNIT FAILURE                  W - VIBRATION/OUT OF BALANCE                  X - BRAKE PULL/SURFACE DAMAGE                  Z - INOPERATIVE</p>
--	--	--

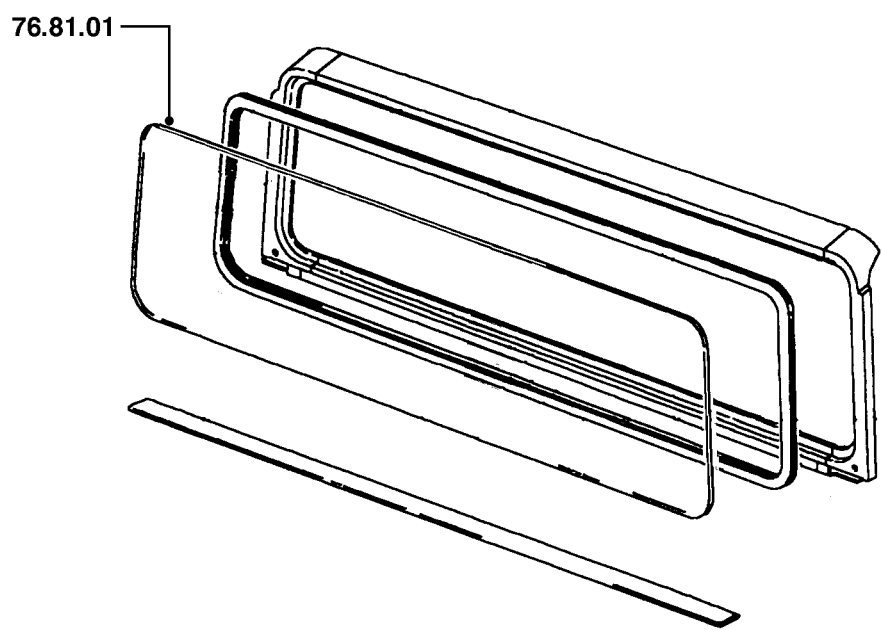
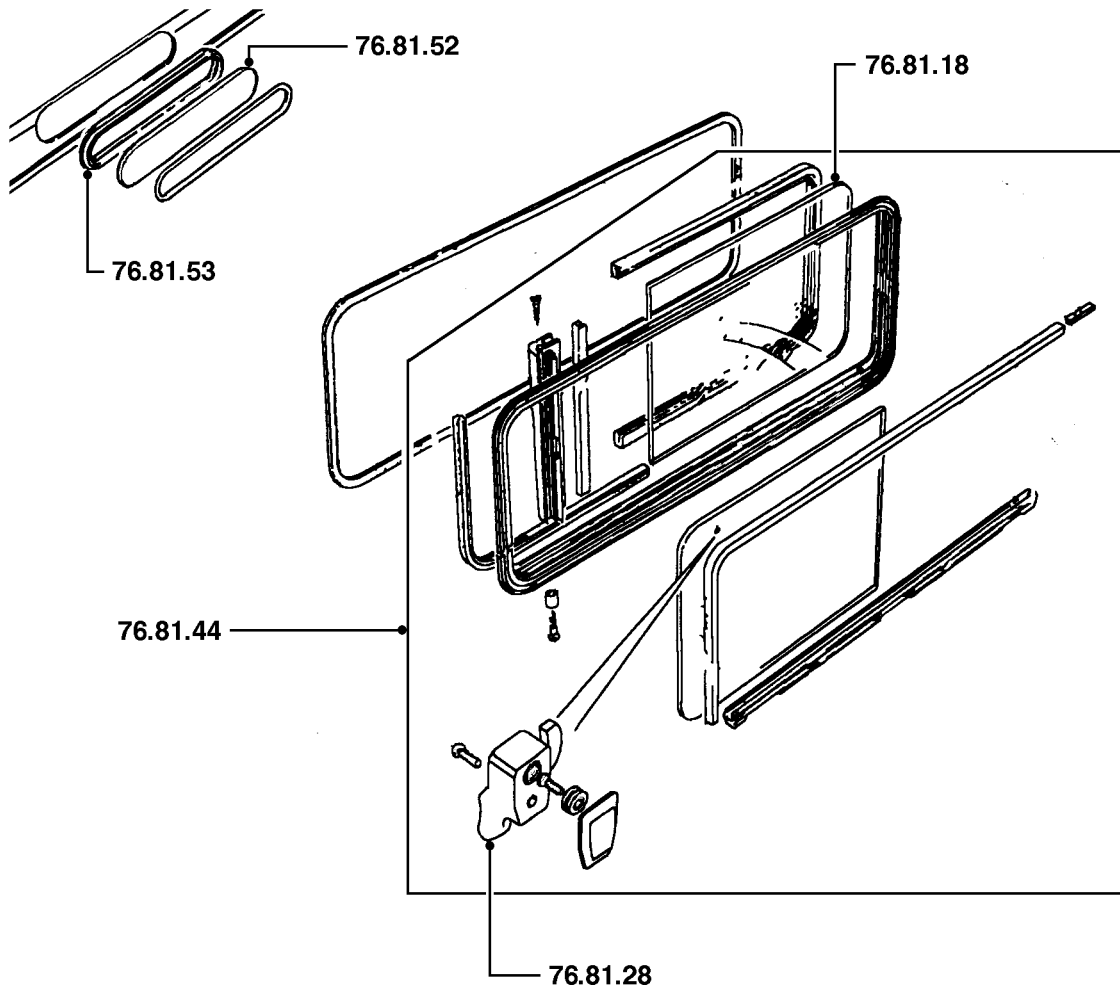

<p><b>76.83</b> 76.83.01 76.83.03 76.83.25 76.83.40</p>	<p><b>SLIDING &amp; SUNROOFS (Mechanically operated)</b> Sun/sliding roof - complete - front - replace ..... . Glass panel - sun/sliding roof - front - replace ..... . Finisher - flange to headlining - front - replace ..... . Handle - operating - sun/sliding roof - front - replace..... .</p>	<p>00.90 00.30 00.40 00.30</p>	<p>* 9D1 7M8</p>
---	--	--	--------------------------

<p>A - WRONGLY ADJUSTED B - POROUS/ADRIFT C - BAD FIT D - BROKEN E - CRACKED/SPLIT/CUT F - SEIZED/STIFF G - LOOSE/SEAK SYNCHROMESH H - CORRODED/PLATING FAILURE</p>	<p>J - WORN/STRETCHED K - NOISY/CHAFED L - JUDDER/POOR CONNECTION M - BODY/COOLANT LEAKS/BURNT N - LEAKS - NOT COOLANT LOSS P - DIFFICULT ENGAGEMENT Q - FADED/STAINED/DISCOLOURED R - FACTORY DAMAGE</p>	<p>S - OPEN CIRCUIT/BLOCKED T - SHORT CIRCUIT/THREAD DAMAGE U - INACCURATE/SLIPPING V - BULB/LIGHT UNIT FAILURE W - VIBRATION/OUT OF BALANCE X - BRAKE PULL/SURFACE DAMAGE Z - INOPERATIVE</p>
---	---	--



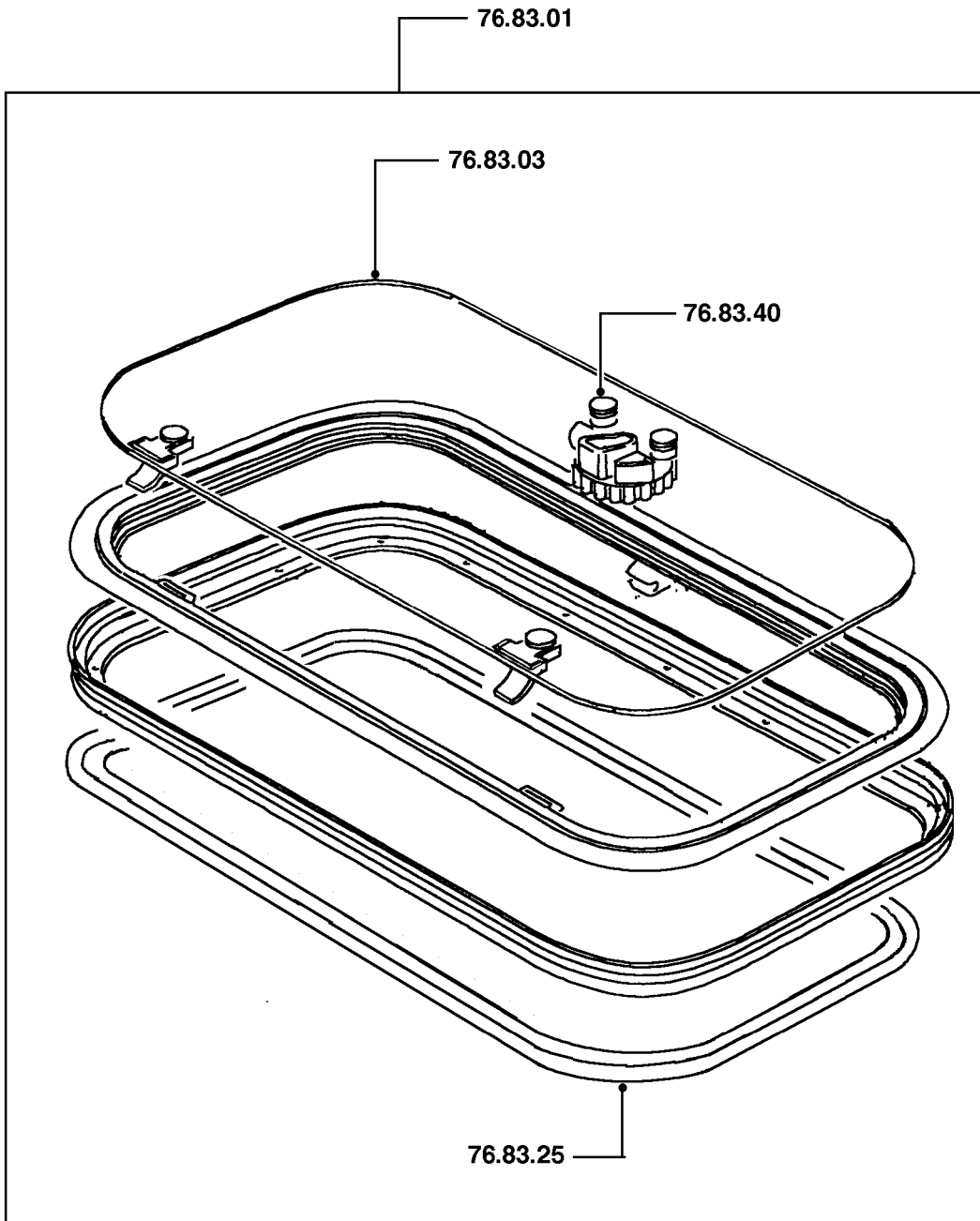

<b>78.10</b>	<b>ACCESS - (REMOVE &amp; REINSTALL SEAT ASSEMBLIES)</b>		
78.10.18/99	Cushion - rear seat - side - remove for access & reinstall .....	00.40	8H5
78.10.44/99	Front seat - remove for access & reinstall .....	00.20	8A4
78.10.50/99	Seat back - front seat - remove for access & reinstall .....	00.20	8A3
<b>78.30</b>	<b>CUSHIONS - FRONT SEATS</b>		
78.30.01	Cover - one piece - front seat cushion - replace .....	00.40	8B1
78.30.16	Frame - front seat cushion - replace .....	00.50	8A5
78.30.30	Pad - one piece - front seat cushion - replace .....	00.50	8A8
<b>78.40</b>	<b>CUSHIONS - REAR &amp; OCCASIONAL SEATS</b>		
78.40.02	Cover - rear seat cushion - side - replace .....	01.10	8H5
78.40.15	Frame - rear seat cushion - side - replace .....	01.10	8A6
78.40.34	Pad - rear seat cushion - side - replace .....	00.60	8A8
78.40.50	Pad - rear seat cushion - LH/each - replace .....	00.40	8A8
<b>78.50</b>	<b>HEAD RESTRAINTS - FRONT &amp; REAR SEATS</b>		
78.50.03	Head restraint - front seat - LH/each - replace.....	00.40	8B2
<b>78.80</b>	<b>SLIDES &amp; CONTROLS - MANUAL</b>		
78.80.27	Slides - manual - front seat - set - replace.....	00.60	8A1
<b>78.85</b>	<b>SEAT FRAMES &amp; FIXINGS</b>		
78.85.41	Hinges - rear seat - pair - replace .....	00.30	8A7
<b>78.90</b>	<b>SEAT BACKS - FRONT &amp; REAR SEATS</b>		
78.90.08	Cover - seat back - front seat - replace .....	00.50	8B1
78.90.12	Cover - seat back - rear seat - side - LH/each - replace .....	00.50	8H5
78.90.21	Pullmaflex - frame - front seat back - replace .....	00.60	
78.90.22	Frame - seat back - front seat - replace .....	00.70	8A5
78.90.26	Frame - seat back - rear seat - side - LH/each - replace .....	00.50	8A6
78.90.50	Pad - seat back - front seat - center - replace .....	00.60	8A2
78.90.53	Pad - seat back - rear seat - side - replace .....	00.50	8A8
78.90.82	Seat back - rear seat - LH/each - replace .....	00.30	8H4

<b>A - WRONGLY ADJUSTED</b>	<b>J - WORN/STRETCHED</b>	<b>S - OPEN CIRCUIT/BLOCKED</b>
<b>B - POROUS/ADRIFT</b>	<b>K - NOISY/CHAFED</b>	<b>T - SHORT CIRCUIT/THREAD DAMAGE</b>
<b>C - BAD FIT</b>	<b>L - JUDDER/POOR CONNECTION</b>	<b>U - INACCURATE/SLIPPING</b>
<b>D - BROKEN</b>	<b>M - BODY/COOLANT LEAKS/BURNT</b>	<b>V - BULB/LIGHT UNIT FAILURE</b>
<b>E - CRACKED/SPLIT/CUT</b>	<b>N - LEAKS - NOT COOLANT LOSS</b>	<b>W - VIBRATION/OUT OF BALANCE</b>
<b>F - SEIZED/STIFF</b>	<b>P - DIFFICULT ENGAGEMENT</b>	<b>X - BRAKE PULL/SURFACE DAMAGE</b>
<b>G - LOOSE/SEAK SYNCHROMESH</b>	<b>Q - FADED/STAINED/DISCOLOURED</b>	<b>Z - INOPERATIVE</b>
<b>H - CORRODED/PLATING FAILURE</b>	<b>R - FACTORY DAMAGE</b>	

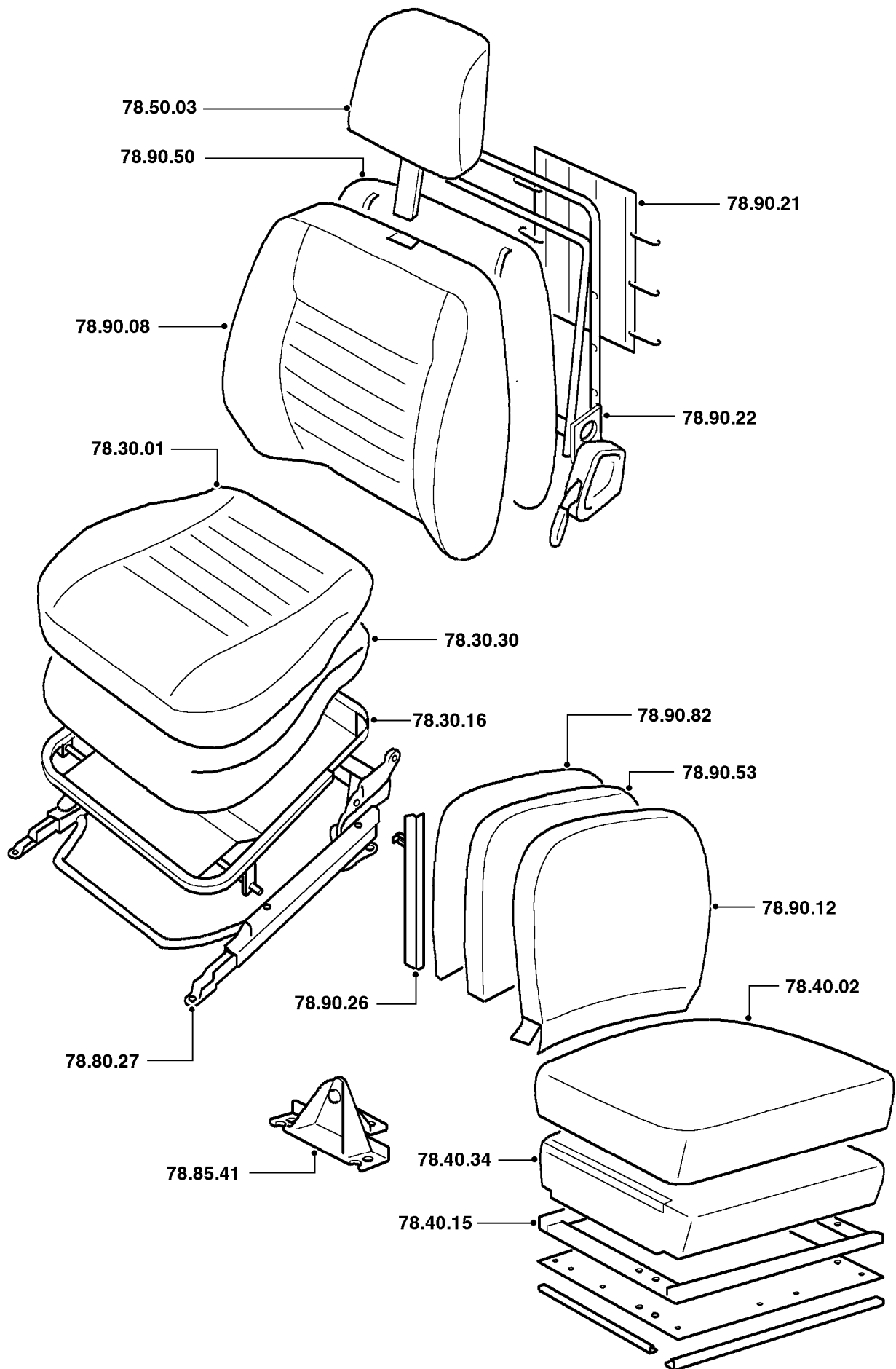

DRT57

<b>80.10</b>	<b>CONTROLS</b>		
80.10.02	Controls - heater - replace .....	00.50	8M7
80.10.05	Cable - heater temperature control - replace .....	00.60	8M0
80.10.12	Cable - air distribution control - replace .....	02.50	8M0
80.10.17	Cable - air recirculation control - replace .....	00.50	8M0
80.10.22	Switch - fan - front heater - replace .....	00.40	7S2
<b>80.15</b>	<b>DEFOGGERS &amp; VENTILATORS</b>		
80.15.01	Tube - demister - LH - replace. ....	00.70	8N1
80.15.03	Duct - demister - each - replace .....	01.10	8N1
80.15.08	Duct - demister - driver's side - replace .....	00.80	8N1
80.15.14	Outlet - foot level ventilator - each - replace .....	00.20	8N1
80.15.15	Tube - demister - RH - replace. ....	01.10	8N1
80.15.17	Valve - foot level ventilator flap - replace .....	02.80	
80.15.29	Grille - fresh air intake - passenger side - replace .....	00.20	9A5
<b>80.20</b>	<b>HEATER UNIT</b>		
80.20.01	Heater unit - replace .....	01.40	8M1
80.20.01/20	Heater unit - replace - air conditioning fitted .....	02.40	8M1
80.20.15	Motor - fan - replace .....	01.60	7S1
80.20.17	Resistor unit - fan motor - replace .....	01.40	7S0
80.20.29	Core - replace .....	01.90	8M2
80.20.29/20	Core - replace - air conditioning fitted.....	02.80	8M2
80.20.31	Duct - air inlet - replace .....	00.40	8N1
<b>80.25</b>	<b>PIPES &amp; HOSES</b>		
80.25.04	Hose - thermostat housing to heater return pipe - replace .....	00.20	2E5
80.25.05	Hose - feed - pipe to heater - replace .....	00.20	2E4
80.25.12	Hose - heater to engine return pipe - replace .....	00.20	2E5

A - WRONGLY ADJUSTED  
 B - POROUS/ADRIFT  
 C - BAD FIT  
 D - BROKEN  
 E - CRACKED/SPLIT/CUT  
 F - SEIZED/STIFF  
 G - LOOSE/SEAK SYNCHROMESH  
 H - CORRODED/PLATING FAILURE

J - WORN/STRETCHED  
 K - NOISY/CHAFED  
 L - JUDDER/POOR CONNECTION  
 M - BODY/COOLANT LEAKS/BURNT  
 N - LEAKS - NOT COOLANT LOSS  
 P - DIFFICULT ENGAGEMENT  
 Q - FADED/STAINED/DISCOLOURED  
 R - FACTORY DAMAGE

S - OPEN CIRCUIT/BLOCKED  
 T - SHORT CIRCUIT/THREAD DAMAGE  
 U - INACCURATE/SLIPPING  
 V - BULB/LIGHT UNIT FAILURE  
 W - VIBRATION/OUT OF BALANCE  
 X - BRAKE PULL/SURFACE DAMAGE  
 Z - INOPERATIVE

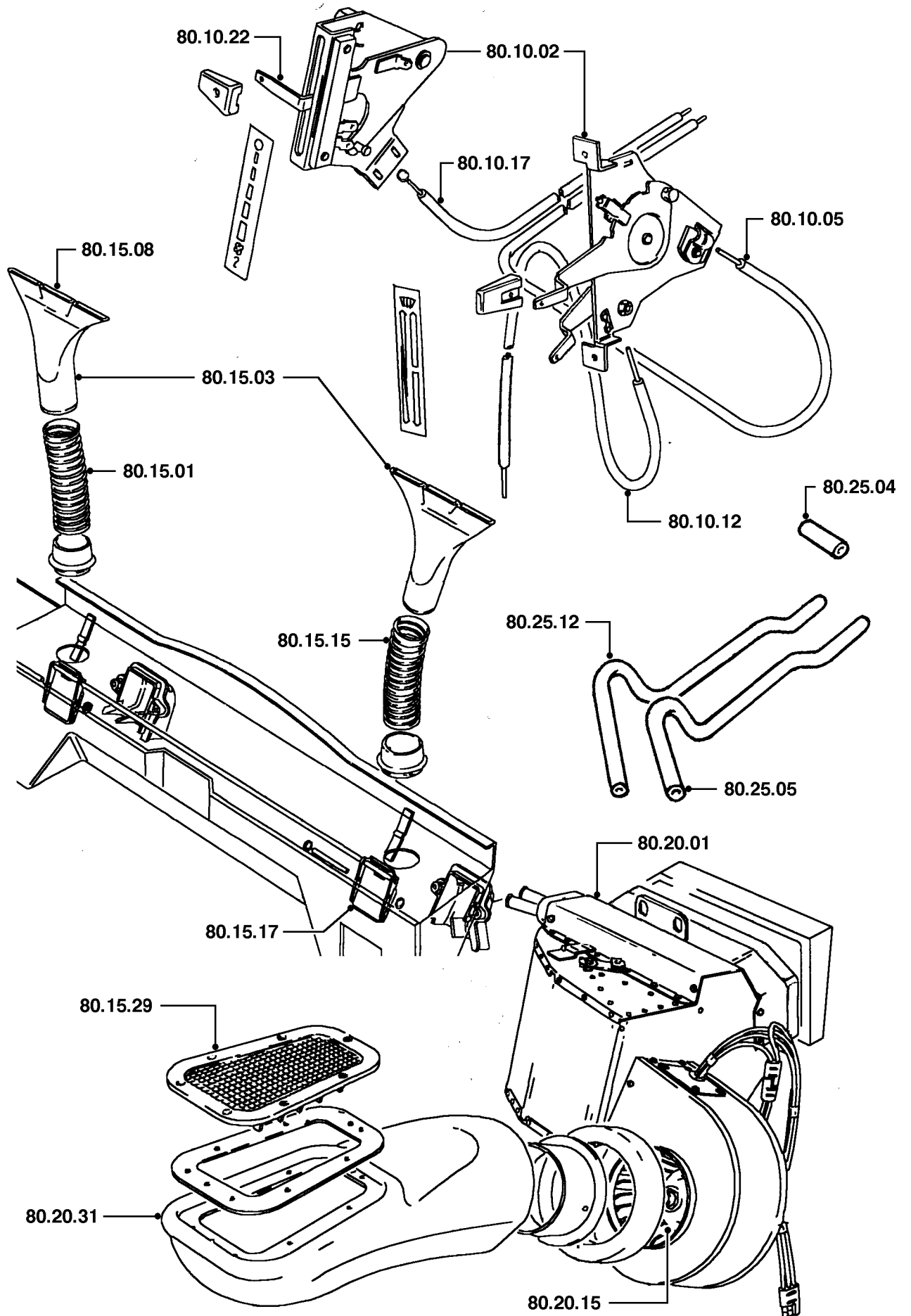

DRT52

# 82 AIR CONDITIONING

# DEFENDER 90

(Operations DO NOT include depressurize, evacuate, flush & recharge system)

<b>82.10</b>	<b>COMPRESSOR &amp; DRIVE</b>		
82.10.20	Compressor - replace.....	00.90	8Q1
82.10.21	Hose - compressor to condenser - replace.....	01.70	8Q5
<b>82.15</b>	<b>CONDENSER</b>		
82.15.01	Motor - condenser fan - replace.....	00.70	8R9
82.15.07	Condenser - replace .....	01.30	8Q2
<b>82.17</b>	<b>LIQUID RECEIVER/DRIER (ACCUMULATOR)</b>		
82.17.01	Liquid receiver/drier - replace .....	00.60	
<b>82.20</b>	<b>CONTROLS</b>		
82.20.04	Switch - pressure - liquid receiver/drier - replace.....	00.20	
82.20.08	Relay - main - replace .....	00.50	-
82.20.09	Relay - condenser fan motor - replace .....	00.20	-
82.20.10	Switch - temperature control - replace.....	00.70	7S9
82.20.11	Switch - air flow control - replace.....	00.70	
82.20.26	Resistance unit - blower motor - replace. ....	00.30	8R5
82.20.27	Relay - blower motor - replace. ....	00.20	7S3
82.20.51	Relay - compressor magnetic clutch - replace.....	00.20	7S8
82.20.74	Diode - relay - condensor fan motor - replace .....	00.20	
82.20.79	Motor - vacuum - dashboard duct - each - replace .....	00.80	8N3
82.20.86	Switch - trinary - replace .....	00.30	8R3

A - WRONGLY ADJUSTED  
 B - POROUS/ADRIFT  
 C - BAD FIT  
 D - BROKEN  
 E - CRACKED/SPLIT/CUT  
 F - SEIZED/STIFF  
 G - LOOSE/SEAK SYNCHROMESH  
 H - CORRODED/PLATING FAILURE

J - WORN/STRETCHED  
 K - NOISY/CHAFED  
 L - JUDDER/POOR CONNECTION  
 M - BODY/COOLANT LEAKS/BURNT  
 N - LEAKS - NOT COOLANT LOSS  
 P - DIFFICULT ENGAGEMENT  
 Q - FADED/STAINED/DISCOLOURED  
 R - FACTORY DAMAGE

S - OPEN CIRCUIT/BLOCKED  
 T - SHORT CIRCUIT/THREAD DAMAGE  
 U - INACCURATE/SLIPPING  
 V - BULB/LIGHT UNIT FAILURE  
 W - VIBRATION/OUT OF BALANCE  
 X - BRAKE PULL/SURFACE DAMAGE  
 Z - INOPERATIVE

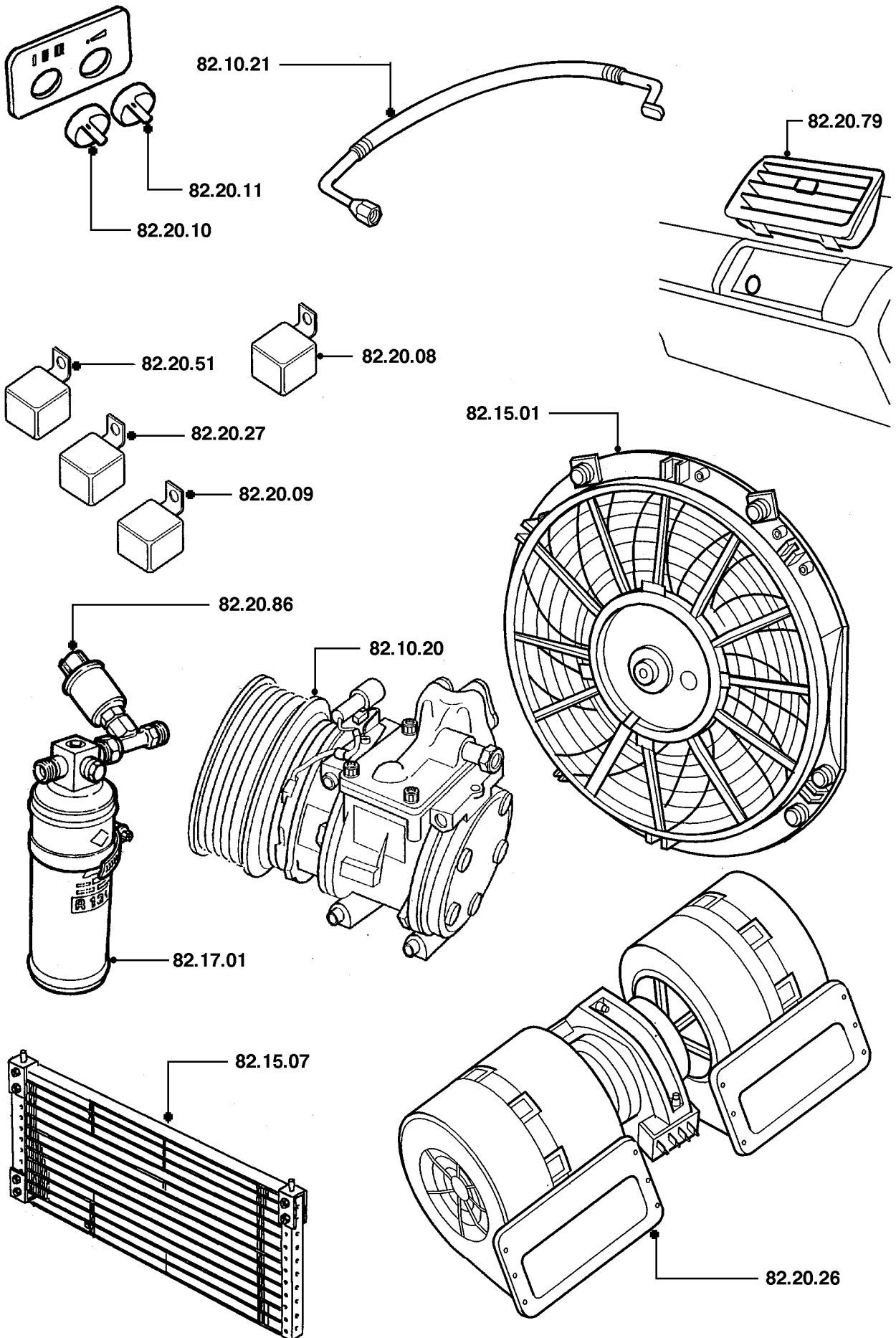

# 82 AIR CONDITIONING

# DEFENDER 90

(Operations DO NOT include depressurize, evacuate, flush & recharge system)

<b>82.25</b>	<b>COOLING UNIT</b>		
82.25.01	Valve - thermostatic expansion (TXV) - replace .....	01.30	8Q8
82.25.02	Hose - evaporator to compressor - replace .....	00.30	8Q5
82.25.03	Hose - receiver/drier to evaporator - replace .....	01.70	8Q5
82.25.14	Blower assembly - replace.....	01.50	
82.25.20	Evaporator - replace.....	01.90	8Q6
82.25.26	Hoses - drain - evaporator - replace .....	00.20	8N1
<b>82.30</b>	<b>TESTING AND CHARGING</b>		
82.30.02	Air conditioning system - depressurise - evacuate - capture & recharge .....	01.20	-
82.30.02/01	Air conditioning system - depressurise - evacuate - capture & recharge - vehicle in shop .....	01.10	-

<b>A - WRONGLY ADJUSTED</b>	<b>J - WORN/STRETCHED</b>	<b>S - OPEN CIRCUIT/BLOCKED</b>
<b>B - POROUS/ADRIFT</b>	<b>K - NOISY/CHAFED</b>	<b>T - SHORT CIRCUIT/THREAD DAMAGE</b>
<b>C - BAD FIT</b>	<b>L - JUDDER/POOR CONNECTION</b>	<b>U - INACCURATE/SLIPPING</b>
<b>D - BROKEN</b>	<b>M - BODY/COOLANT LEAKS/BURNT</b>	<b>V - BULB/LIGHT UNIT FAILURE</b>
<b>E - CRACKED/SPLIT/CUT</b>	<b>N - LEAKS - NOT COOLANT LOSS</b>	<b>W - VIBRATION/OUT OF BALANCE</b>
<b>F - SEIZED/STIFF</b>	<b>P - DIFFICULT ENGAGEMENT</b>	<b>X - BRAKE PULL/SURFACE DAMAGE</b>
<b>G - LOOSE/SEAK SYNCHROMESH</b>	<b>Q - FADED/STAINED/DISCOLOURED</b>	<b>Z - INOPERATIVE</b>
<b>H - CORRODED/PLATING FAILURE</b>	<b>R - FACTORY DAMAGE</b>	



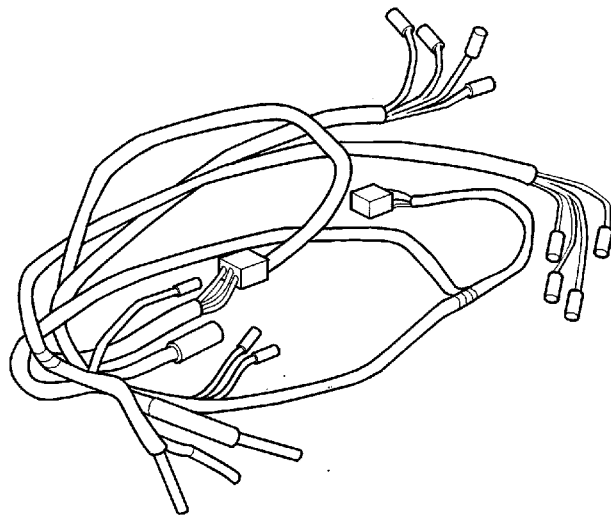
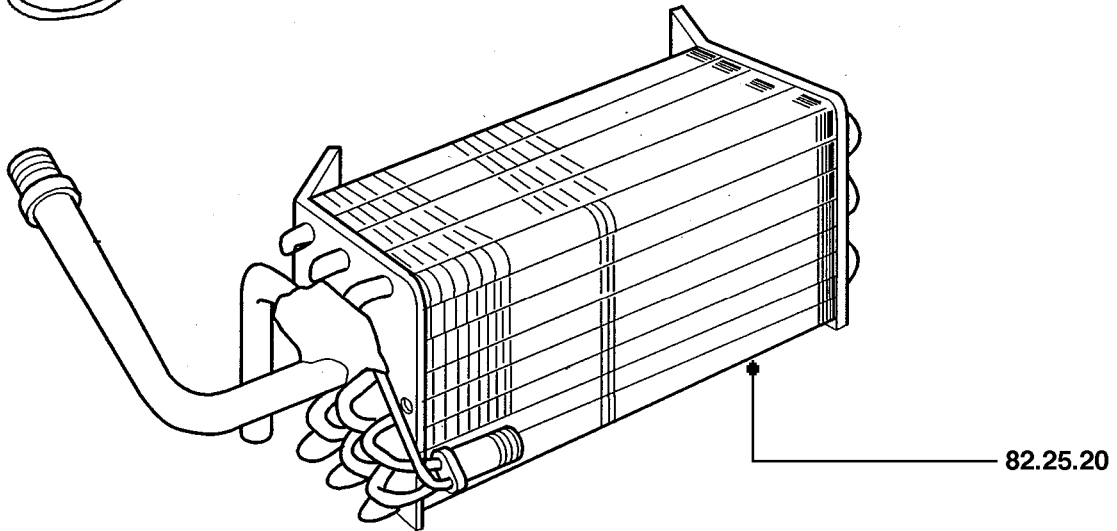
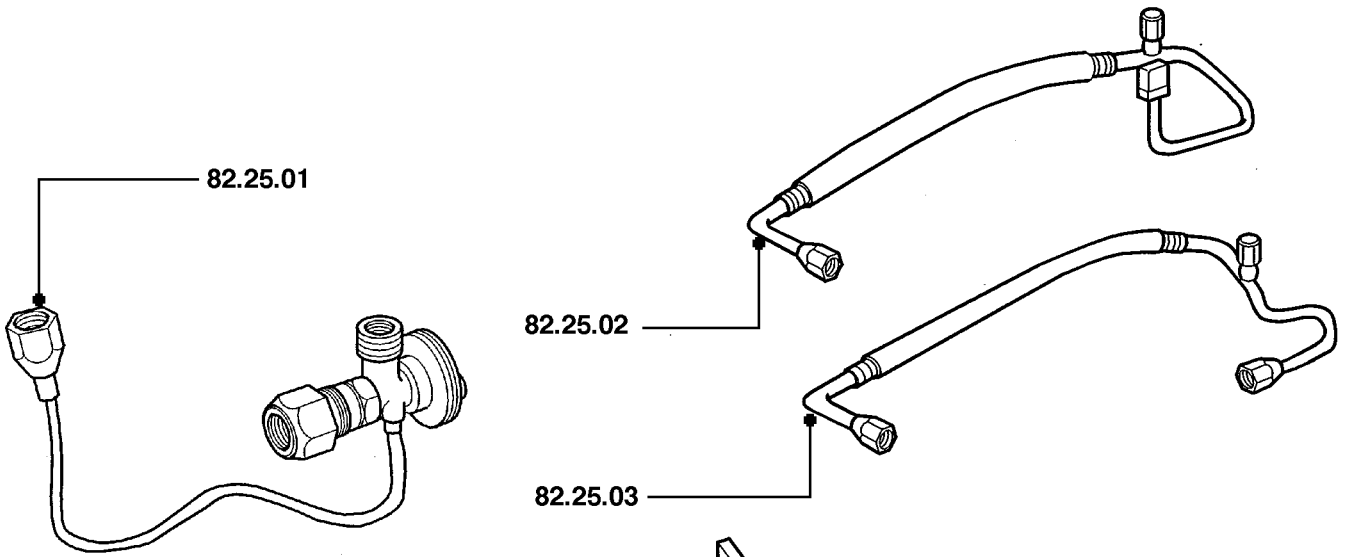

<b>84.10</b>	<b>WINDSHIELD WASHERS</b>		
84.10.01	Tank - washer - replace .....	00.60	6Q3
84.10.09	Jets - washer - set - replace .....	00.70	6Q7
84.10.15	Tubes - washer - each section - replace .....	01.80	7Q5
84.10.21	Pump - washer - replace .....	00.40	7Q1
<b>84.15</b>	<b>WINDSHIELD WIPERS</b>		
84.15.01	Arms - wiper - set - replace .....	00.20	7R6
84.15.02	Arm - wiper - each - replace .....	00.20	7R6
84.15.05	Blades - wiper - set - replace .....	00.10	7R6
84.15.06	Blade - wiper - each - replace.....	00.10	7R6
84.15.09	Motor & drive - wiper - replace.....	01.10	*
84.15.18	Motor - wiper - overhaul.....	01.70	*
84.15.25	Wheelbox/drive pivot - set - replace .....	01.40	7R4
84.15.34	Switch - wiper/washer - replace .....	00.70	7R2
84.15.41	Relay - wiper motor - replace.....	00.20	7R8
<b>84.30</b>	<b>TAILGATE GLASS/BACKLIGHT WASHERS</b>		
84.30.09	Jet(s) - washer - replace .....	00.90	6Q7
84.30.21	Pump - washer - replace.....	00.40	7Q3
84.30.27	Switch - washer - rear - replace.....	00.20	7Q4
<b>84.35</b>	<b>TAILGATE GLASS/BACKLIGHT WIPER</b>		
84.35.01	Arm - wiper - replace .....	00.30	7R6
84.35.02	Blade - wiper - replace .....	00.20	7R6
84.35.12	Motor - wiper - rear - replace .....	00.40	7R3
84.35.33	Switch - wiper - rear - replace .....	00.20	7R5
84.35.38	Relay - tailgate wipe - replace .....	00.20	7R8

A - WRONGLY ADJUSTED  
 B - POROUS/ADRIFT  
 C - BAD FIT  
 D - BROKEN  
 E - CRACKED/SPLIT/CUT  
 F - SEIZED/STIFF  
 G - LOOSE/SEAK SYNCHROMESH  
 H - CORRODED/PLATING FAILURE

J - WORN/STRETCHED  
 K - NOISY/CHAFED  
 L - JUDDER/POOR CONNECTION  
 M - BODY/COOLANT LEAKS/BURNT  
 N - LEAKS - NOT COOLANT LOSS  
 P - DIFFICULT ENGAGEMENT  
 Q - FADED/STAINED/DISCOLOURED  
 R - FACTORY DAMAGE

S - OPEN CIRCUIT/BLOCKED  
 T - SHORT CIRCUIT/THREAD DAMAGE  
 U - INACCURATE/SLIPPING  
 V - BULB/LIGHT UNIT FAILURE  
 W - VIBRATION/OUT OF BALANCE  
 X - BRAKE PULL/SURFACE DAMAGE  
 Z - INOPERATIVE

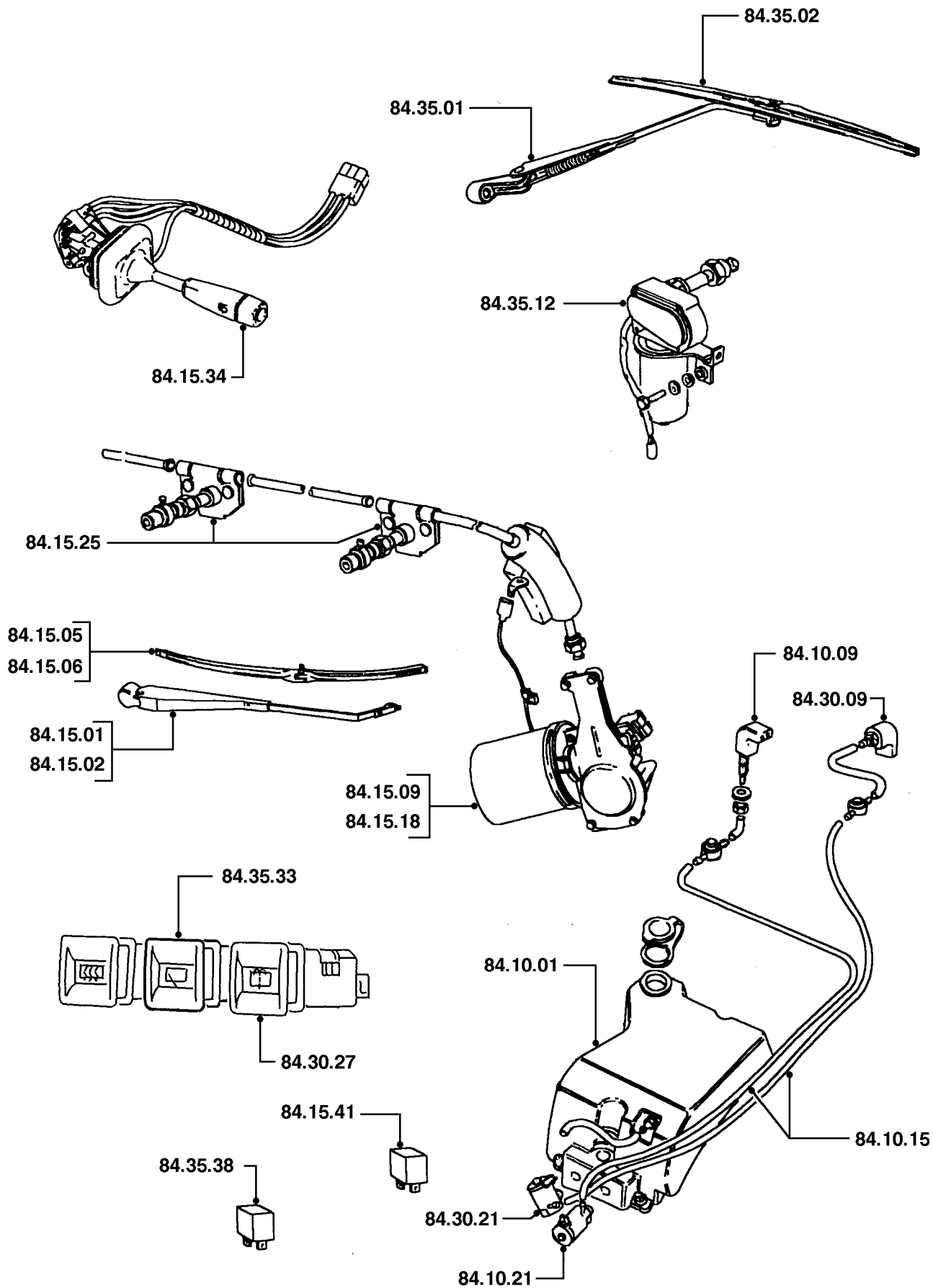

<b>86.10</b>	<b>ALTERNATOR &amp; CONTROL UNIT</b>		
86.10.01	Test charging system (battery load & generator output) .....	00.60	7E0
86.10.02	Alternator - replace .....	00.50	7D5
86.10.03	Drive belt - alternator - replace .....	00.40	2G3
86.10.04	Pulley - alternator - replace .....	00.40	2G2
86.10.09	Automatic tensioner - alternator drive belt - replace .....	00.40	
<b>86.15</b>	<b>BATTERY</b>		
86.15.01	Battery(s) - each - replace .....	00.40	7E2
86.15.17	Battery lead - positive - replace .....	01.30	7E3
86.15.19	Battery lead - negative - replace .....	00.40	7E3
<b>86.30</b>	<b>HORNS</b>		
86.30.09	Horns - set - replace .....	00.20	7Q6
86.30.10	Horn - each - replace .....	00.20	7Q6

<b>A - WRONGLY ADJUSTED</b>	<b>J - WORN/STRETCHED</b>	<b>S - OPEN CIRCUIT/BLOCKED</b>
<b>B - POROUS/ADRIFT</b>	<b>K - NOISY/CHAFED</b>	<b>T - SHORT CIRCUIT/THREAD DAMAGE</b>
<b>C - BAD FIT</b>	<b>L - JUDDER/POOR CONNECTION</b>	<b>U - INACCURATE/SLIPPING</b>
<b>D - BROKEN</b>	<b>M - BODY/COOLANT LEAKS/BURNT</b>	<b>V - BULB/LIGHT UNIT FAILURE</b>
<b>E - CRACKED/SPLIT/CUT</b>	<b>N - LEAKS - NOT COOLANT LOSS</b>	<b>W - VIBRATION/OUT OF BALANCE</b>
<b>F - SEIZED/STIFF</b>	<b>P - DIFFICULT ENGAGEMENT</b>	<b>X - BRAKE PULL/SURFACE DAMAGE</b>
<b>G - LOOSE/SEAK SYNCHROMESH</b>	<b>Q - FADED/STAINED/DISCOLOURED</b>	<b>Z - INOPERATIVE</b>
<b>H - CORRODED/PLATING FAILURE</b>	<b>R - FACTORY DAMAGE</b>	

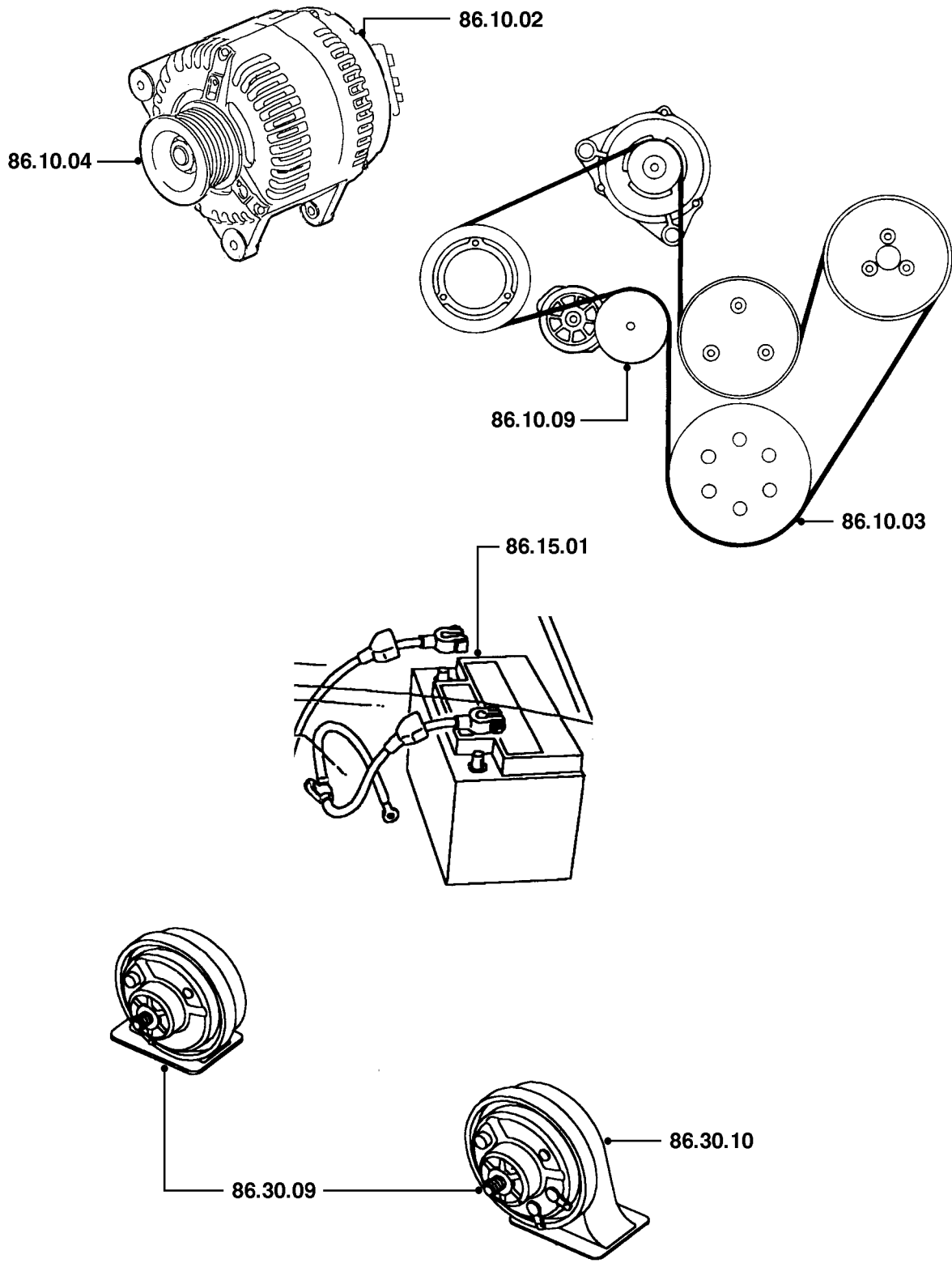

<b>86.40</b>	<b>LAMPS - EXTERIOR</b> <b>(Operations do not include headlamp alignment)</b>		
86.40.02	Headlamp assembly - outer/single - replace .....	00.40	7J1
86.40.17	Headlamps - pair - aim beam .....	00.30	7J1
86.40.32	Lens - side/park lamp - front - replace .....	00.20	7J2
86.40.33	Bulb - side/park lamp - front - replace .....	00.20	7J2
86.40.34	Lamp assembly - side/park - front - replace.....	00.20	7J2
86.40.40	Lens - turn signal lamp - front - replace .....	00.20	7J2
86.40.41	Bulb - turn signal lamp - front - replace .....	00.20	7J2
86.40.42	Lamp assembly - turn signal - front - replace.....	00.30	7J2
86.40.43	Lens - turn signal lamp - rear - replace.....	00.20	7J3
86.40.44	Bulb - turn signal lamp - rear - replace. ....	00.20	7J3
86.40.45	Lamp assembly - turn signal - rear - replace .....	00.20	7J3
86.40.58	Bulb - side marker - front - replace .....	00.20	7J4
86.40.59	Lamp assembly - side marker - front - replace .....	00.20	7J3
86.40.60	Lamp assembly - side marker - rear - replace .....	00.20	7J3
86.40.61	Bulb - side rear marker - replace .....	00.20	7J4
86.40.66	Lens - tail lamp - each - replace .....	00.20	7J3
86.40.67	Bulb - tail lamp - each - replace .....	00.20	7J3
86.40.70	Lamp assembly - tail - LH/each - replace. ....	00.20	7J3
86.40.84	Lens - license plate lamp - replace .....	00.20	7J5
86.40.85	Bulb - license plate lamp - replace.....	00.20	7J5
86.40.86	Lamp assembly - license plate - replace .....	00.30	7J5
86.40.89	Lens - back up lamp - replace .....	00.20	7J6
86.40.90	Bulb - back up lamp - replace .....	00.20	7J6
86.40.91	Lamp assembly - back up - replace.....	00.20	7J6
<b>86.41</b>	<b>LAMPS - EXTERIOR continued</b> <b>(Operations do not include headlamp alignment)</b>		
86.41.31	Bulb(s) - center high mounted stop lamp - replace .....	00.20	7J0
86.41.32	Lamp assembly - center high mounted stop - replace. ....	00.20	7J0

<b>A - WRONGLY ADJUSTED</b>	<b>J - WORN/STRETCHED</b>	<b>S - OPEN CIRCUIT/BLOCKED</b>
<b>B - POROUS/ADRIFT</b>	<b>K - NOISY/CHAFED</b>	<b>T - SHORT CIRCUIT/THREAD DAMAGE</b>
<b>C - BAD FIT</b>	<b>L - JUDDER/POOR CONNECTION</b>	<b>U - INACCURATE/SLIPPING</b>
<b>D - BROKEN</b>	<b>M - BODY/COOLANT LEAKS/BURNT</b>	<b>V - BULB/LIGHT UNIT FAILURE</b>
<b>E - CRACKED/SPLIT/CUT</b>	<b>N - LEAKS - NOT COOLANT LOSS</b>	<b>W - VIBRATION/OUT OF BALANCE</b>
<b>F - SEIZED/STIFF</b>	<b>P - DIFFICULT ENGAGEMENT</b>	<b>X - BRAKE PULL/SURFACE DAMAGE</b>
<b>G - LOOSE/SEAK SYNCHROMESH</b>	<b>Q - FADED/STAINED/DISCOLOURED</b>	<b>Z - INOPERATIVE</b>
<b>H - CORRODED/PLATING FAILURE</b>	<b>R - FACTORY DAMAGE</b>	

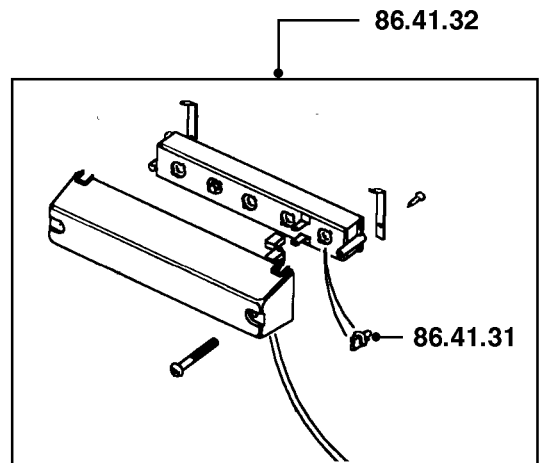
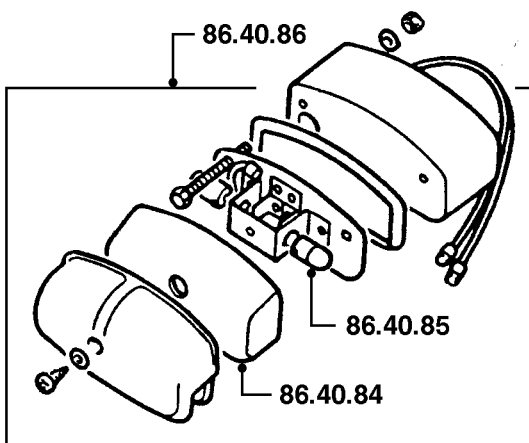
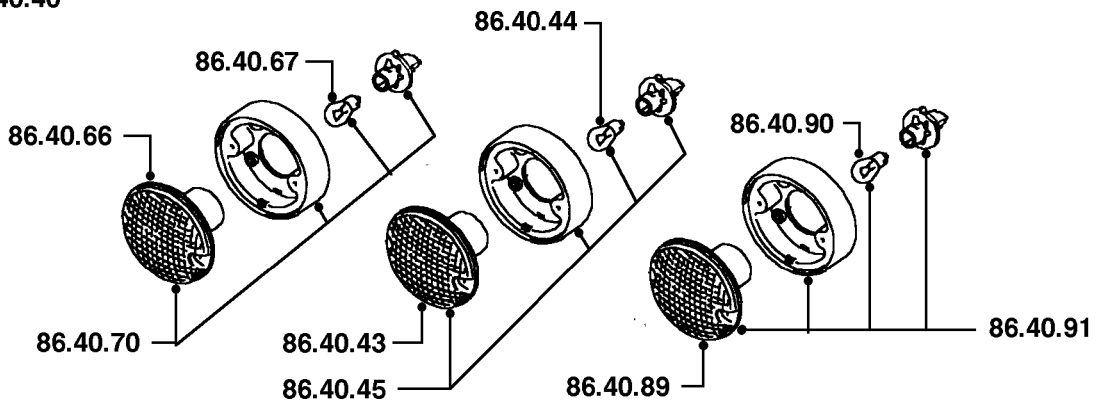
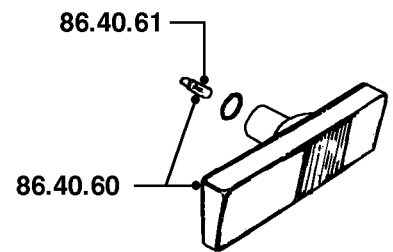
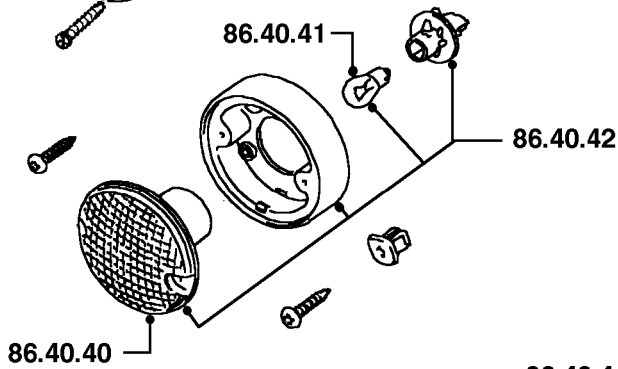
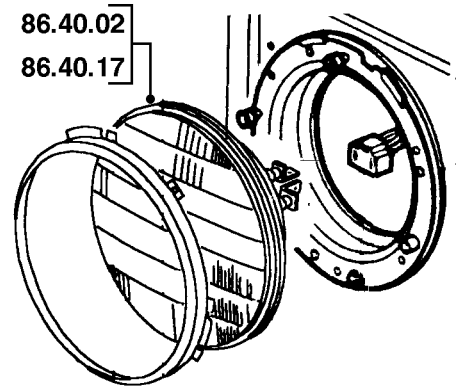
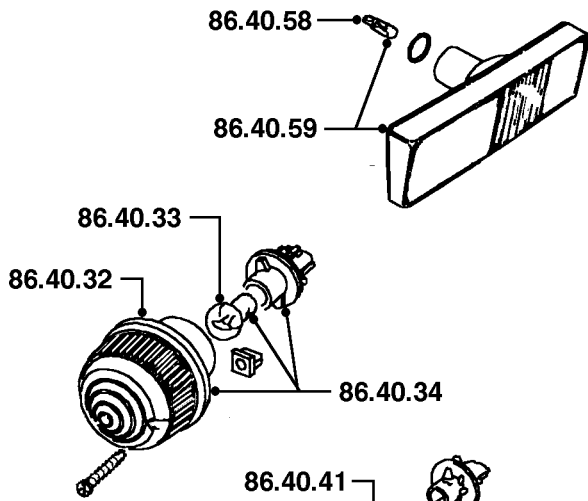

<b>86.45</b>	<b>LAMPS - INTERIOR</b>		
86.45.01	Bulb - roof lamp - replace .....	00.10	7J9
86.45.02	Lamp assembly - roof - replace. ....	00.20	7J9
86.45.49	Bulb - illumination - speedometer - replace .....	00.40	7K1
86.45.51	Bulb - illumination - temperature gauge - replace .....	00.40	7K1
86.45.52	Bulb - illumination - fuel gauge - replace .....	00.40	7K1
86.45.56	Bulb - illumination - ammeter/battery condition gauge - replace ..	00.40	
86.45.60	Lamp assembly - warning - replace.....	00.40	7K1
86.45.61	Bulbs - warning light - each - replace .....	00.40	7K8
86.45.61/01	Bulbs - warning light - each extra - replace .....	00.10	7K8
<b>86.50</b>	<b>AUDIO</b>		
86.50.03	Radio - replace/exchange .....	00.20	7Z3
86.50.12	Speaker - rear - replace.....	00.20	7Z5
86.50.15	Speaker - front - replace .....	00.20	7Z5

<b>A - WRONGLY ADJUSTED</b>	<b>J - WORN/STRETCHED</b>	<b>S - OPEN CIRCUIT/BLOCKED</b>
<b>B - POROUS/ADRIFT</b>	<b>K - NOISY/CHAFED</b>	<b>T - SHORT CIRCUIT/THREAD DAMAGE</b>
<b>C - BAD FIT</b>	<b>L - JUDDER/POOR CONNECTION</b>	<b>U - INACCURATE/SLIPPING</b>
<b>D - BROKEN</b>	<b>M - BODY/COOLANT LEAKS/BURNT</b>	<b>V - BULB/LIGHT UNIT FAILURE</b>
<b>E - CRACKED/SPLIT/CUT</b>	<b>N - LEAKS - NOT COOLANT LOSS</b>	<b>W - VIBRATION/OUT OF BALANCE</b>
<b>F - SEIZED/STIFF</b>	<b>P - DIFFICULT ENGAGEMENT</b>	<b>X - BRAKE PULL/SURFACE DAMAGE</b>
<b>G - LOOSE/SEAK SYNCHROMESH</b>	<b>Q - FADED/STAINED/DISCOLOURED</b>	<b>Z - INOPERATIVE</b>
<b>H - CORRODED/PLATING FAILURE</b>	<b>R - FACTORY DAMAGE</b>	



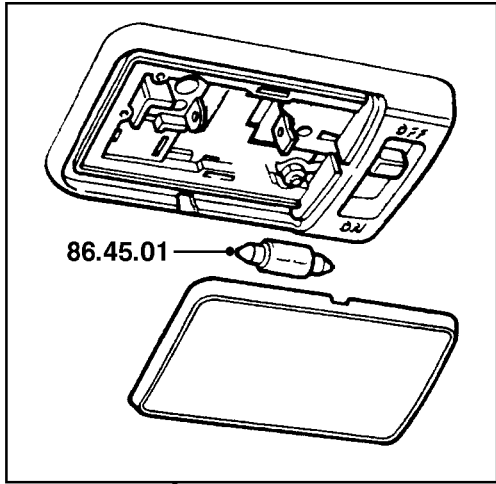

86.45.01

86.45.02

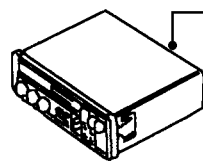

86.50.03



86.50.15

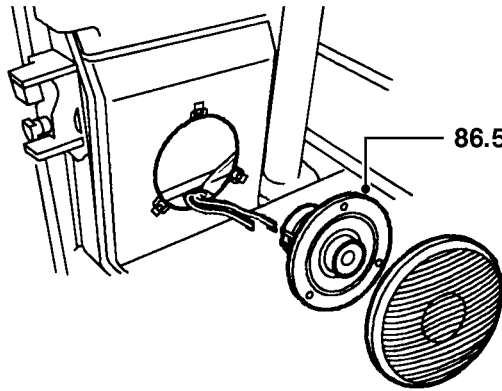

86.50.12

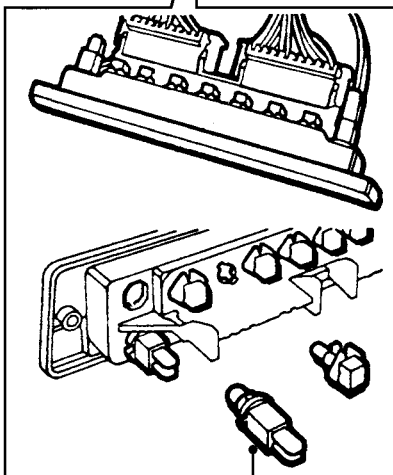
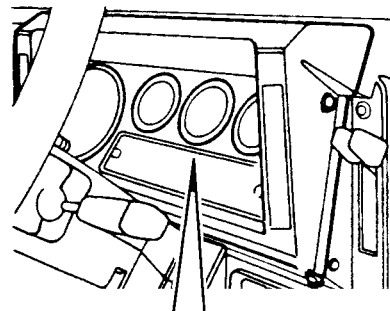
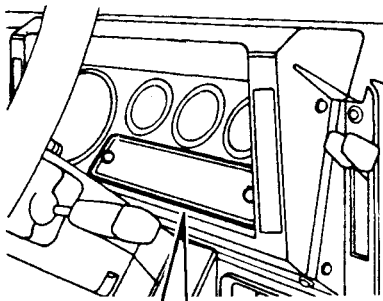

86.45.60

86.45.61  
86.45.61/01

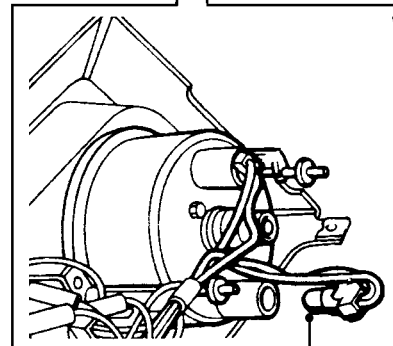

86.45.49  
86.45.51  
86.45.52

<b>86.55</b>	<b>RELAYS, FLASHERS &amp; MODULES</b>		
86.55.12	Flasher unit - hazard warning - replace .....	00.50	7M4
86.55.17	Relay - headlamps - replace .....	00.20	7M3
86.55.19	Relay - heated backlight - replace .....	00.20	7X8
86.55.38	Relay - gearshift illumination - replace. ....	00.20	
86.55.74	Module - front wipers & side lights - replace .....	00.30	6U1
86.55.90	Relay - instrument illumination - replace .....	00.20	
<b>86.60</b>	<b>STARTER MOTOR</b>		
86.60.01	Starter motor - replace.....	00.70	7C1
86.60.08	Solenoid - starter - replace .....	00.80	7C5
86.60.10	Relay - starter - replace .....	00.20	7C7

<b>A - WRONGLY ADJUSTED</b>	<b>J - WORN/STRETCHED</b>	<b>S - OPEN CIRCUIT/BLOCKED</b>
<b>B - POROUS/ADRIFT</b>	<b>K - NOISY/CHAFED</b>	<b>T - SHORT CIRCUIT/THREAD DAMAGE</b>
<b>C - BAD FIT</b>	<b>L - JUDDER/POOR CONNECTION</b>	<b>U - INACCURATE/SLIPPING</b>
<b>D - BROKEN</b>	<b>M - BODY/COOLANT LEAKS/BURNT</b>	<b>V - BULB/LIGHT UNIT FAILURE</b>
<b>E - CRACKED/SPLIT/CUT</b>	<b>N - LEAKS - NOT COOLANT LOSS</b>	<b>W - VIBRATION/OUT OF BALANCE</b>
<b>F - SEIZED/STIFF</b>	<b>P - DIFFICULT ENGAGEMENT</b>	<b>X - BRAKE PULL/SURFACE DAMAGE</b>
<b>G - LOOSE/SEAK SYNCHROMESH</b>	<b>Q - FADED/STAINED/DISCOLOURED</b>	<b>Z - INOPERATIVE</b>
<b>H - CORRODED/PLATING FAILURE</b>	<b>R - FACTORY DAMAGE</b>	

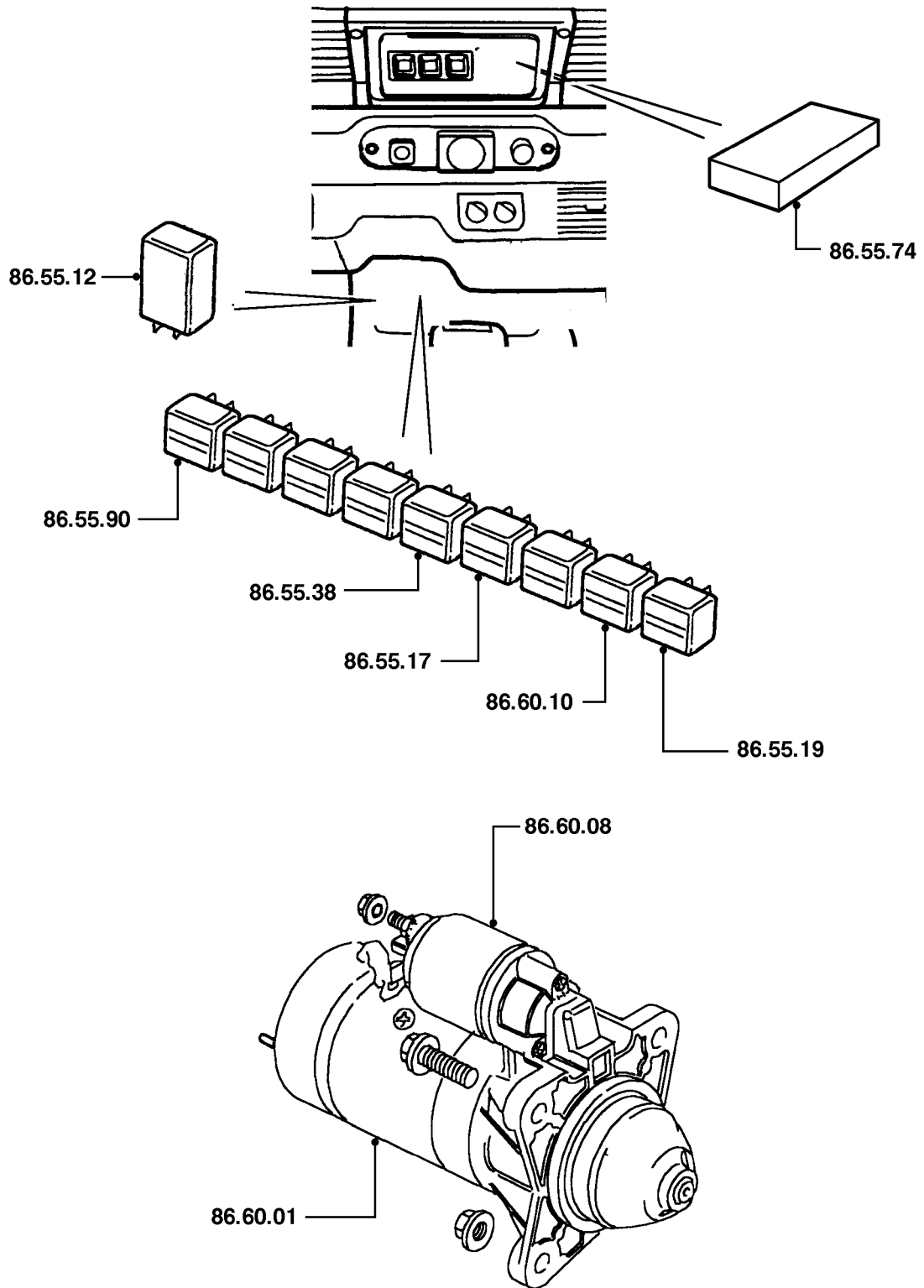

<b>86.65</b>	<b>SWITCHES &amp; CIGAR LIGHTERS</b>		
86.65.03	Switch only - steering lock - replace .....	00.70	7B4
86.65.09	Switch - master lighting - replace.....	00.40	7L1
86.65.12	Switch - panel light - replace.....	00.20	7M1
86.65.15	Switch - door pillar (interior lights) - replace.....	00.20	7L6
86.65.36	Switch - backlight heater - replace.....	00.20	7X9
86.65.50	Switch - hazard warning - replace .....	00.20	7L4
86.65.55	Switch - combined turn signal/headlight/horn - replace .....	00.60	*
86.65.60	Cigar lighter - front - replace .....	00.30	7Z1

<p>A - WRONGLY ADJUSTED                  B - POROUS/ADRIFT                  C - BAD FIT                  D - BROKEN                  E - CRACKED/SPLIT/CUT                  F - SEIZED/STIFF                  G - LOOSE/SEAK SYNCHROMESH                  H - CORRODED/PLATING FAILURE</p>	<p>J - WORN/STRETCHED                  K - NOISY/CHAFED                  L - JUDDER/POOR CONNECTION                  M - BODY/COOLANT LEAKS/BURNT                  N - LEAKS - NOT COOLANT LOSS                  P - DIFFICULT ENGAGEMENT                  Q - FADED/STAINED/DISCOLOURED                  R - FACTORY DAMAGE</p>	<p>S - OPEN CIRCUIT/BLOCKED                  T - SHORT CIRCUIT/THREAD DAMAGE                  U - INACCURATE/SLIPPING                  V - BULB/LIGHT UNIT FAILURE                  W - VIBRATION/OUT OF BALANCE                  X - BRAKE PULL/SURFACE DAMAGE                  Z - INOPERATIVE</p>
--	--	--

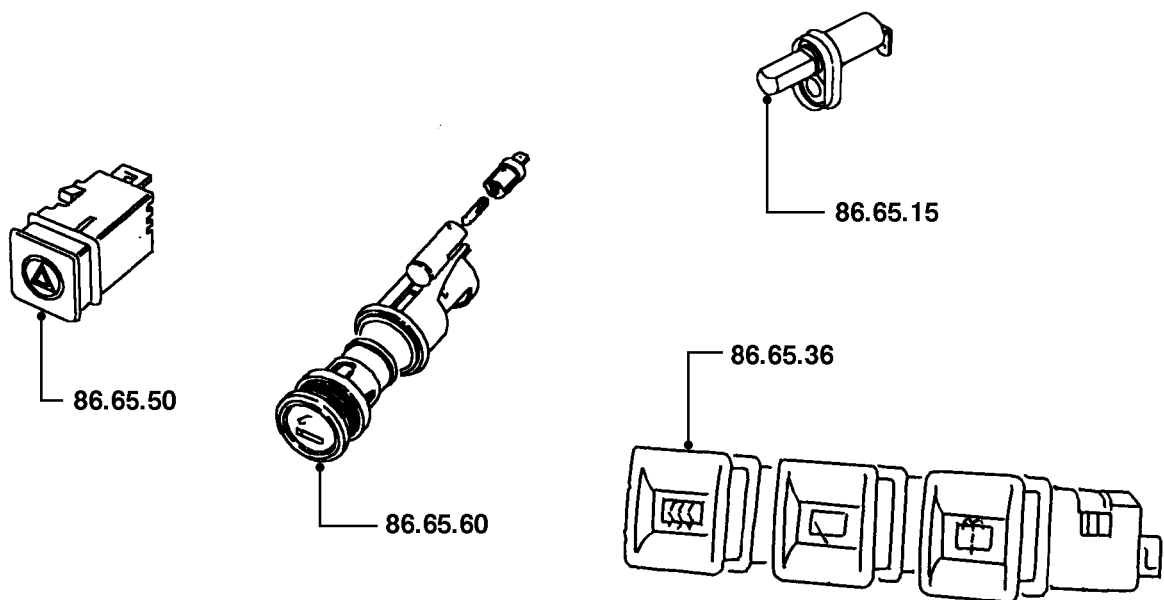
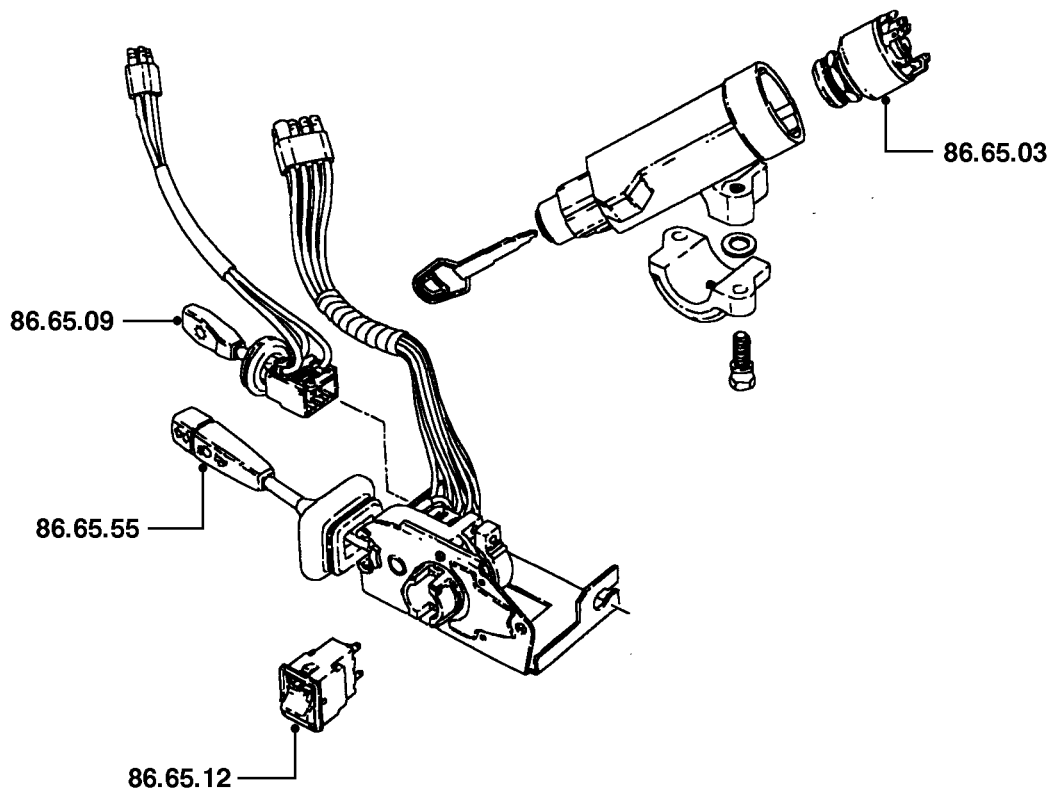

<b>86.70</b>	<b>WIRING &amp; FUSES</b>		
86.70.02	Fuse - replace (one per repair only) .....	00.10	7Z2
86.70.07	Harness - main - replace .....	06.70	7Y1
86.70.15	Harness - rear - replace.....	02.10	7Y1
86.70.17	Harness - engine - replace .....	02.60	7Y1
86.70.19	Harness - trunk lid/tailgate - replace .....	00.80	7Y1
86.70.23	Harness - air conditioning - replace .....	01.60	8R0
86.70.50	Harness - engine compartment - replace .....	01.20	
<b>86.77</b>	<b>ALARM SYSTEM</b>		
86.77.01	Main module (ECU) - alarm system - replace .....	00.70	6S1

A - WRONGLY ADJUSTED	J - WORN/STRETCHED	S - OPEN CIRCUIT/BLOCKED
B - POROUS/ADRIFT	K - NOISY/CHAFED	T - SHORT CIRCUIT/THREAD DAMAGE
C - BAD FIT	L - JUDDER/POOR CONNECTION	U - INACCURATE/SLIPPING
D - BROKEN	M - BODY/COOLANT LEAKS/BURNT	V - BULB/LIGHT UNIT FAILURE
E - CRACKED/SPLIT/CUT	N - LEAKS - NOT COOLANT LOSS	W - VIBRATION/OUT OF BALANCE
F - SEIZED/STIFF	P - DIFFICULT ENGAGEMENT	X - BRAKE PULL/SURFACE DAMAGE
G - LOOSE/SEAK SYNCHROMESH	Q - FADED/STAINED/DISCOLOURED	Z - INOPERATIVE
H - CORRODED/PLATING FAILURE	R - FACTORY DAMAGE	

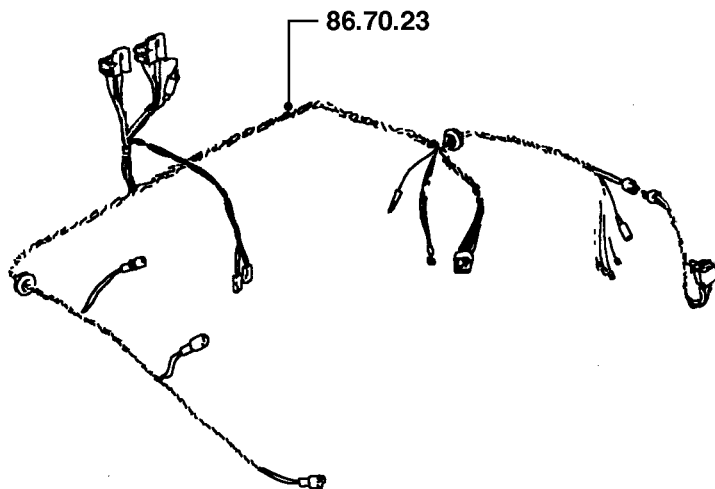
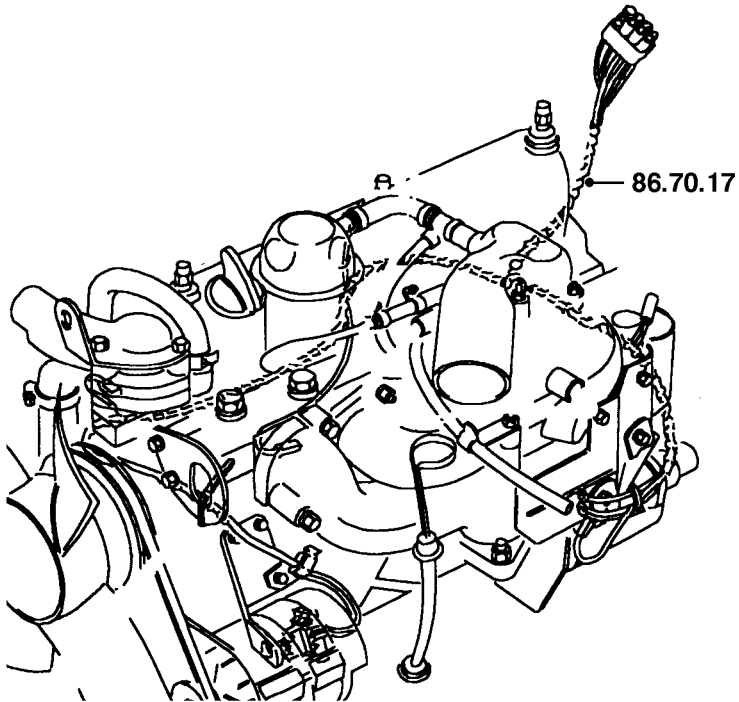
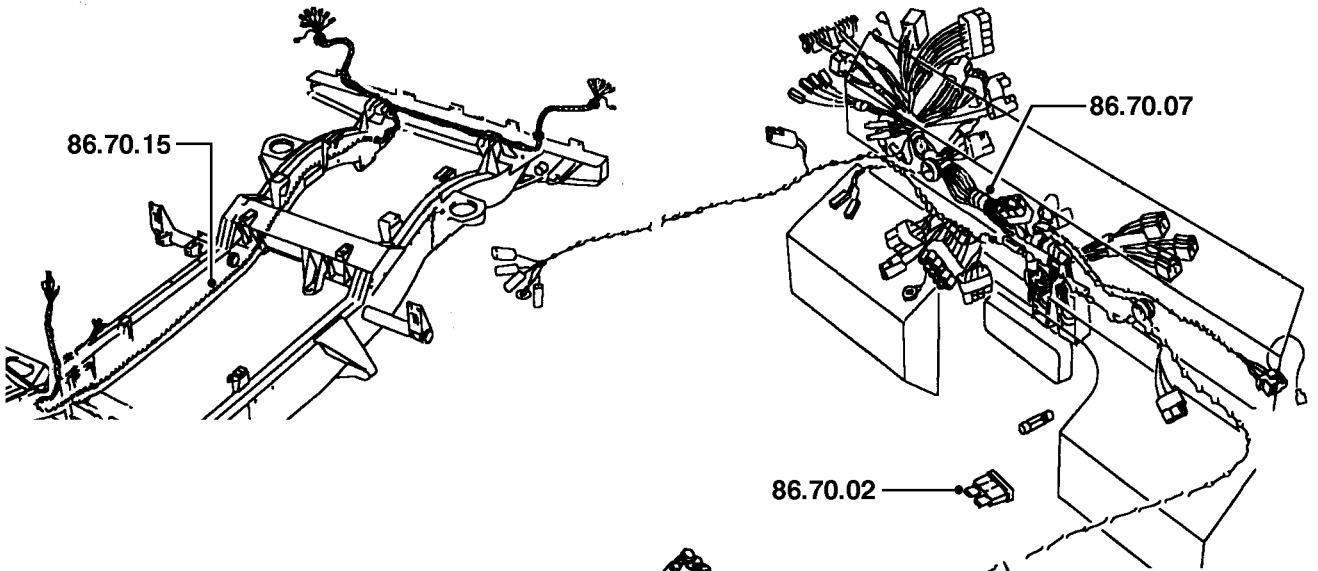

<b>88.15</b>	<b>CLOCK</b>		
88.15.07	Clock - replace.....	00.20	7V7
<b>88.20</b>	<b>INSTRUMENT PANEL</b>		
88.20.01	Instrument pack - replace .....	00.30	*
88.20.20	Printed circuit - warning lamp cluster - replace .....	00.50	7V9
<b>88.25</b>	<b>OIL, COOLANT &amp; FUEL GAUGES</b>		
88.25.14	Gauge - coolant temperature - replace .....	00.40	7U1
88.25.20	Transmitter - coolant temperature - replace.....	00.20	7U3
88.25.26	Gauge - fuel - replace .....	00.40	7U7
<b>88.30</b>	<b>SPEEDOMETER &amp; TACHOMETER</b>		
88.30.01	Speedometer - replace .....	00.40	7T1
88.30.14	Transducer - speed - replace.....	00.30	7T2
88.30.21	Tachometer - replace. ....	00.40	7T5

<b>A - WRONGLY ADJUSTED</b>	<b>J - WORN/STRETCHED</b>	<b>S - OPEN CIRCUIT/BLOCKED</b>
<b>B - POROUS/ADRIFT</b>	<b>K - NOISY/CHAFED</b>	<b>T - SHORT CIRCUIT/THREAD DAMAGE</b>
<b>C - BAD FIT</b>	<b>L - JUDDER/POOR CONNECTION</b>	<b>U - INACCURATE/SLIPPING</b>
<b>D - BROKEN</b>	<b>M - BODY/COOLANT LEAKS/BURNT</b>	<b>V - BULB/LIGHT UNIT FAILURE</b>
<b>E - CRACKED/SPLIT/CUT</b>	<b>N - LEAKS - NOT COOLANT LOSS</b>	<b>W - VIBRATION/OUT OF BALANCE</b>
<b>F - SEIZED/STIFF</b>	<b>P - DIFFICULT ENGAGEMENT</b>	<b>X - BRAKE PULL/SURFACE DAMAGE</b>
<b>G - LOOSE/SEAK SYNCHROMESH</b>	<b>Q - FADED/STAINED/DISCOLOURED</b>	<b>Z - INOPERATIVE</b>
<b>H - CORRODED/PLATING FAILURE</b>	<b>R - FACTORY DAMAGE</b>	



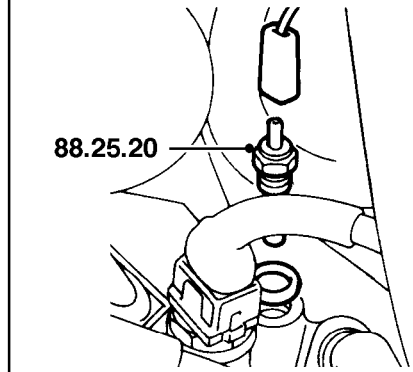
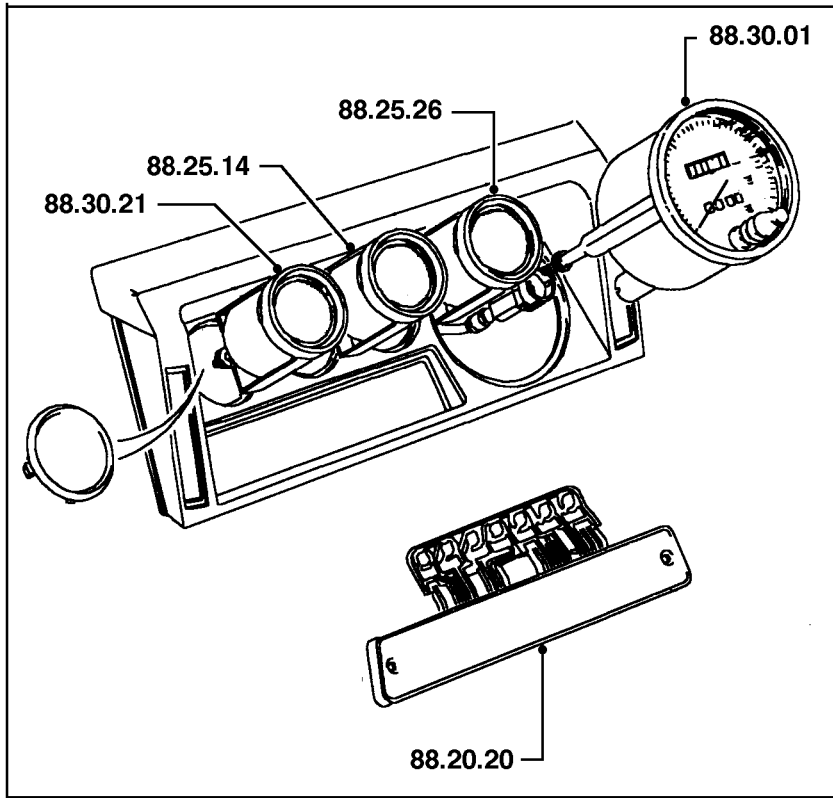

88.20.01

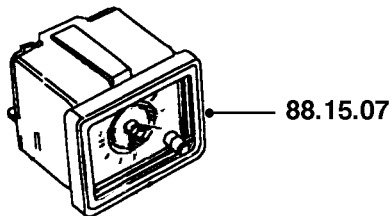
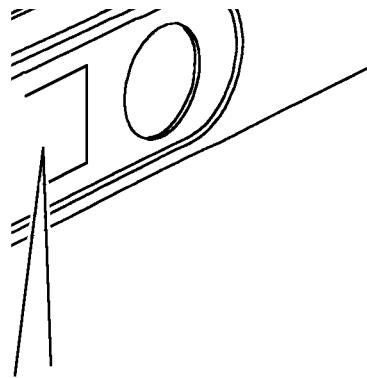



REPAIR CODE	PCM DIAGNOSTIC TROUBLE CODES	DTC	MIL	CLAIM	WTY CODE	DRIVE CYCLE
GEMS CODES						
19.22.0101	MAF sensor circuit performance	P0101	Y	0.05	7W2	B
19.22.0102	MAF sensor circuit low input	P0102	Y	0.05	7W2	A
19.22.0103	MAF sensor circuit high input	P0103	Y	0.05	7W2	A
19.22.0111	IAT sensor circuit performance	P0111	Y	0.05	7G4	C
19.22.0112	IAT sensor circuit low input	P0112	Y	0.05	7G4	A
19.22.0113	IAT sensor circuit high input	P0113	Y	0.05	7G4	A
19.22.0116	ECT sensor circuit performance, falling temp	P0116	Y	0.05	7G3	A
19.22.0117	ECT sensor circuit low input	P0117	Y	0.05	7G3	A
19.22.0118	ECT sensor circuit high input	P0118	Y	0.05	7G3	A
19.22.0121	TPS sensor circuit performance	P0121	Y	0.05	7G5	B
19.22.0122	TPS sensor circuit low input	P0122	Y	0.05	7G5	A
19.22.0123	TPS sensor circuit high input	P0123	Y	0.05	7G5	A
19.22.0125	ECT excessive time to closed loop fuel control	P0125	Y	0.05	7G3	B
19.22.0130	H02S switching cycle bank 1 (A), upstream	P0130	Y	0.05	2T5	C
19.22.0131	H02S circuit low volt, upstream sensor bank 1 (A)	P0131	Y	0.05	2T5	C
19.22.0132	H02S circuit high volt, upstream sensor bank 1 (A)	P0132	Y	0.05	2T5	C
19.22.0133	H02S circuit slow response, upstream bank 1 (A)	P0133	Y	0.05	2T5	C
19.22.0136	H02S switching cycle bank 1 (A), downstream	P0136	N	0.05	2T5	C
19.22.0137	H02S circuit low volt, downstream sensor bank 1 (A)	P0137	Y	0.05	2T5	C
19.22.0138	H02S circuit high volt, downstream sensor bank 1 (A)	P0138	Y	0.05	2T5	C
19.22.0139	H02S circuit slow response, downstream bank 1 (A)	P0139	N	0.05	2T5	C
19.22.0150	H02S switching cycle bank 2 (B), upstream	P0150	Y	0.05	2T6	C
19.22.0151	H02S circuit low volt, upstream sensor bank 2 (B)	P0151	Y	0.05	2T6	C
19.22.0152	H02S circuit high volt, upstream sensor bank 2 (B)	P0152	Y	0.05	2T6	C
19.22.0153	H02S circuit slow response, upstream bank 2 (B)	P0153	Y	0.05	2T6	C
19.22.0156	H02S switching cycle bank 2 (B), downstream	P0156	N	0.05	2T6	C
19.22.0157	H02S circuit low volt, downstream sensor bank 2 (B)	P0157	Y	0.05	2T6	C
19.22.0158	H02S circuit high volt, downstream sensor bank 2 (B)	P0158	Y	0.05	2T6	C
19.22.0159	H02S circuit slow response, downstream bank 2 (B)	P0159	N	0.05	2T6	C
19.22.0171	System too lean, bank 1 (A)	P0171	Y	0.05	2T5	C
19.22.0172	System too rich bank 1 (A)	P0172	Y	0.05	2T5	C
19.22.0174	System too lean, bank 2 (B)	P0174	Y	0.05	2T6	C
19.22.0175	System too rich bank 2 (B)	P0175	Y	0.05	2T6	C
19.22.0181	Fuel temperature inaccurate compared to ECT	P0181	Y	0.05	7G9	A
19.22.0182	Fuel temperature sensor circuit low input	P0182	Y	0.05	7G9	A
19.22.0183	Fuel temperature sensor circuit high input	P0183	Y	0.05	7G9	A
19.22.0201	Injector circuit fault, cylinder 1	P0201	Y	0.05	2P2	A
19.22.0202	Injector circuit fault, cylinder 2	P0202	Y	0.05	2P2	A
19.22.0203	Injector circuit fault, cylinder 3	P0203	Y	0.05	2P2	A
19.22.0204	Injector circuit fault, cylinder 4	P0204	Y	0.05	2P2	A
19.22.0205	Injector circuit fault, cylinder 5	P0205	Y	0.05	2P2	A
19.22.0206	Injector circuit fault, cylinder 6	P0206	Y	0.05	2P2	A
19.22.0207	Injector circuit fault, cylinder 7	P0207	Y	0.05	2P2	A
19.22.0208	Injector circuit fault, cylinder 8	P0208	Y	0.05	2P2	A
19.22.0300	Misfire on multiple cylinders	P0300	N	0.05	7G1	C

REPAIR CODE	PCM DIAGNOSTIC TROUBLE CODES	DTC	MIL	CLAIM	WTY CODE	DRIVE CYCLE
19.22.0301	Misfire on cylinder 1	P0301	N	0.05	7G1	C
19.22.0302	Misfire on cylinder 2	P0302	N	0.05	7G1	C
19.22.0303	Misfire on cylinder 3	P0303	N	0.05	7G1	C
19.22.0304	Misfire on cylinder 4	P0304	N	0.05	7G1	C
19.22.0305	Misfire on cylinder 5	P0305	N	0.05	7G1	C
19.22.0306	Misfire on cylinder 6	P0306	N	0.05	7G1	C
19.22.0307	Misfire on cylinder 7	P0307	N	0.05	7G1	C
19.22.0308	Misfire on cylinder 8	P0308	N	0.05	7G1	C
19.22.0326	Continuous knock on bank 1(A)	P0326	N	0.05	7A0	B
19.22.0327	Knock background noise low, bank 1(A)	P0327	N	0.05	7A0	B
19.22.0328	Knock background noise high, bank 1(A)	P0328	N	0.05	7A0	B
19.22.0331	Continuous knock on bank 2(B)	P0331	N	0.05	7A0	B
19.22.0332	Knock background noise low, bank 2(B)	P0332	N	0.05	7A0	B
19.22.0333	Knock background noise high, bank 2(B)	P0333	N	0.05	7A0	B
19.22.0335	CKP sensor circuit fault, no signal	P0335	Y	0.05	7E7	A
19.22.0336	CKP sensor inaccurate tooth count	P0336	Y	0.05	7E7	A
19.22.0340	CMP sensor signal inaccurate compared to CKP signal	P0340	Y	0.05	7E8	A
19.22.0420	Catalyst efficiency low, bank 1(A)	P0420	Y	0.05	2S2	C
19.22.0430	Catalyst efficiency low, bank 2(B)	P0430	Y	0.05	2S4	C
19.22.0441	EVAP cannister purge valve incorrect flow fault	P0441	Y	0.05	2N4	C
19.22.0442	EVAP system small leak detected	P0442	Y	0.05	2N4	D
19.22.0443	EVAP cannister purge valve circuit malfunction	P0443	Y	0.05	2N4	A
19.22.0446	EVAP cannister vent valve circuit malfunction	P0446	Y	0.05	2N4	A
19.22.0451	EVAP fuel tank pressure sensor performance	P0451	Y	0.05	2N6	C
19.22.0452	EVAP fuel tank pressure sensor low input	P0452	Y	0.05	2N6	C
19.22.0453	EVAP fuel tank pressure sensor high input	P0453	Y	0.05	2N6	C
19.22.0460	Fuel level sensor circuit malfunction, (97MY onwards)	P0460	Y	0.05	7F9	A
19.22.0461	Fuel level sensor signal not changing	P0461	Y	0.05	7F9	A
19.22.0500	VSS malfunction	P0500	Y	0.05	7T2	B
19.22.0506	IAC system RPM low	P0506	Y	0.05	7W1	A
19.22.0507	IAC system RPM high	P0507	Y	0.05	7W1	A
19.22.0560	System voltage low with high engine speed	P0560	Y	0.05	7G1	A
19.22.0562	System voltage low	P0562	N	0.05	7G1	A
19.22.0563	System voltage high	P0563	N	0.05	7G1	A
19.22.0605	ECM data corrupted	P0605	Y	0.05	7G1	A
19.22.1137	HO2S failed to switch to rich, upstream bank 1(A)	P1137	Y	0.05	2T5	A
19.22.1137	HO2S failed to switch to rich, downstream bank 1(A)	P1137	N	0.05	2T5	C
19.22.1138	HO2S failed to switch to lean, upstream bank 1(A)	P1138	Y	0.05	2T5	C
19.22.1138	HO2S failed to switch to lean, downstream bank 1(A)	P1138	N	0.05	2T5	C
19.22.1157	HO2S failed to switch to rich, upstream bank 2(B)	P1157	Y	0.05	2T6	C
19.22.1157	HO2S failed to switch to rich, downstream bank 2(B)	P1157	N	0.05	2T6	C
19.22.1158	HO2S failed to switch to lean, upstream bank 2(B)	P1158	Y	0.05	2T6	C
19.22.1158	HO2S failed to switch to lean, downstream bank 2(B)	P1158	N	0.05	2T6	C
19.22.1171	System too lean bank 1(A) and bank 2(B)	P1171	Y	0.05	2T5	C
19.22.1172	System too rich bank 1(A) and bank 2(B)	P1172	Y	0.05	2T6	C
19.22.1176	LTFT too lean banks 1 (A) and 2 (B), (FMFR)	P1176	Y	0.05	7W2	C

REPAIR CODE	PCM DIAGNOSTIC TROUBLE CODES	DTC	MIL	CLAIM	WTY CODE	DRIVE CYCLE
19.22.1177	LTFT too rich banks 1 (A) and 2 (B), (FMFR)	P1177	Y	0.05	7W2	C
19.22.1178	LTFT too rich banks 1 (A) and 2 (B), (AMFR)	P1178	Y	0.05	7W2	C
19.22.1179	LTFT too lean banks 1 (A) and 2 (B), (AMFR)	P1179	Y	0.05	7W2	C
19.22.1185	H02S ECM circuitry detects open circuit, upstream sensors	P1185	Y	0.05	2T5	C
19.22.1186	H02S ECM circuitry detects short circuit, upstream sensors	P1186	Y	0.05	2T5	C
19.22.1187	H02S one heater open circuit, upstream sensors	P1187	Y	0.05	2T5	C
19.22.1188	H02S both heaters open circuit, upstream sensors	P1188	Y	0.05	2T5	C
19.22.1189	H02S htr circuit type 1 low resistance, upstream	P1189	Y	0.05	2T5	C
19.22.1190	H02S htr circuit type 2 low resistance, upstream	P1190	Y	0.05	2T5	C
19.22.1191	H02S ECM circuitry detects open circuit, downstream sensors	P1191	Y	0.05	2T5	C
19.22.1192	H02S ECM circuitry detects short circuit, downstream sensors	P1192	Y	0.05	2T5	C
19.22.1193	H02S one heater open circuit, downstream sensors	P1193	Y	0.05	2T5	C
19.22.1194	H02S both heaters open circuit, downstream sensors	P1194	Y	0.05	2T5	C
19.22.1195	H02S htr circuit type 1 low resistance, downstream	P1195	Y	0.05	2T5	C
19.22.1196	H02S htr circuit type 2 low resistance, downstream	P1196	Y	0.05	2T5	C
19.22.1199	Fuel level sensor circuit malfunction, (pre 97MY)	P1199	Y	0.05	7F9	C
19.22.1201	Injector circuit open circuit or ground short, cylinder 1	P1201	Y	0.05	2P2	A
19.22.1202	Injector circuit open circuit or ground short, cylinder 2	P1202	Y	0.05	2P2	A
19.22.1203	Injector circuit open circuit or ground short, cylinder 3	P1203	Y	0.05	2P2	A
19.22.1204	Injector circuit open circuit or ground short, cylinder 4	P1204	Y	0.05	2P2	A
19.22.1205	Injector circuit open circuit or ground short, cylinder 5	P1205	Y	0.05	2P2	A
19.22.1206	Injector circuit open circuit or ground short, cylinder 6	P1206	Y	0.05	2P2	A
19.22.1207	Injector circuit open circuit or ground short, cylinder 7	P1207	Y	0.05	2P2	A
19.22.1208	Injector circuit open circuit or ground short, cylinder 8	P1208	Y	0.05	2P2	A
19.22.1313	Misfire likely to cause damage to catalyst bank 1(A)	P1313	Y	0.05	2S2	A
19.22.1314	Misfire likely to cause damage to catalyst bank 2(B)	P1314	Y	0.05	2S4	C
19.22.1316	Misfire causing excess emissions	P1316	Y	0.05	2S0	C
19.22.1317	ABS rough road line low input	P1317	Y	0.05	7G1	C
19.22.1318	ABS rough road line high input	P1318	Y	0.05	7G1	A
19.22.1361	No ignition coil activation, coil 1	P1361	Y	0.05	7A8	A
19.22.1362	No ignition coil activation, coil 2	P1362	Y	0.05	7A8	A
19.22.1363	No ignition coil activation, coil 3	P1363	Y	0.05	7A8	A
19.22.1364	No ignition coil activation, coil 4	P1364	Y	0.05	7A8	A
19.22.1371	Early ignition coil activation, coil 1	P1371	Y	0.05	7A8	A
19.22.1372	Early ignition coil activation, coil 2	P1372	Y	0.05	7A8	A
19.22.1373	Early ignition coil activation, coil 3	P1373	Y	0.05	7A8	A
19.22.1374	Early ignition coil activation, coil 4	P1374	Y	0.05	7A8	A
19.22.1440	EVAP cannister purge valve stuck open	P1440	Y	0.05	2N4	A
19.22.1447	EVAP cannister vent valve performance	P1447	Y	0.05	2N4	D
19.22.1448	EVAP system major leak detected	P1448	Y	0.05	2N4	D
19.22.1496	EVAP system gross leak detected	P1496	Y	0.05	2N4	D
19.22.1508	IACV circuit open	P1508	Y	0.05	7W1	*
19.22.1509	IACV circuit shorted	P1509	Y	0.05	7W1	*
19.22.1514	Neutral detected during high load	P1514	Y	0.05	7H2	C
19.22.1516	Gear change requested whilst in neutral	P1516	Y	0.05	7H2	B
19.22.1517	Drive detected during cranking	P1517	Y	0.05	7H2	B

REPAIR CODE	PCM DIAGNOSTIC TROUBLE CODES	DTC	MIL	CLAIM	WTY CODE	DRIVE CYCLE
19.22.1607	MIL line open or short circuited	P1607	N	0.05	7G1	A
19.22.1621	Security ECM communications timeout	P1621	N	0.05	7G1	A
19.22.1622	Security ECM sent wrong code more than once consecutively	P1622	N	0.05	7G1	A
19.22.1701	Transfer box fault	P1701	Y	0.05	7H8	A
19.22.1703	Transfer box line open or short circuited	P1703	Y	0.05	7H8	A
19.22.1708	Transfer box line short circuit fault	P1708	Y	0.05	7H8	A
19.22.1775	Gearbox fault	P1775	Y	0.05	6U5	B
19.22.1776	Gearbox ignition retard request duration	P1776	Y	0.05	6U5	B
19.22.1777	Gearbox ignition retard request line fault	P1777	Y	0.05	6U5	B

E.A.T. CODES						
44.90.01	P1606/FTGR, Solenoid supply malfunction	01	Y	0.05	6U5	B
44.90.02	P1607/FEPR0M1, TCM data corrupted	02	Y	0.05	6U5	A
44.90.05	P1121/FDK1, Throttle angle malfunction	05	Y	0.05	6U5	B
44.90.06	P0753,P0750/FMV1, Gear shift solenoid A malfunction (MV1)	06	Y	0.05	6U5	B
44.90.07	P0758,P0755/FMV2, Gear shift solenoid B malfunction (MV2)	07	Y	0.05	6U5	B
44.90.09	NA/FPRGANZ1, Mode indication output 1 malfunction (MES 1)	09	N	0.05	6U5	B
44.90.10	NA/FPRGANZE, Mode indication output 2 malfunction (MES 2)	10	N	0.05	6U5	B
44.90.12	P1120/FDKT, Throttle position malfunction	12	Y	0.05	6U5	B
44.90.13	P0743/FMVVK, Torque converter solenoid circuit malfunction	13	Y	0.05	6U5	B
44.90.20	P1606/FPLUSMV, Solenoid supply malfunction	20	Y	0.05	6U5	B
44.90.21	P0727,P0726/FN_MOT, Engine speed signal performance	21	Y	0.05	6U5	B
44.90.22	P0748,P0745/FDR, Pressure control regulator circuit malfunction	22	Y	0.05	6U5	B
44.90.23	P1609/FME, Engine torque reduction	23	Y	0.05	6U5	B
44.90.24	P0721/FRSS, Output shaft speed sensor performance	24	Y	0.05	6U5	B
44.90.26	P1608/FT_T, Engine Torque signal	26	Y	0.05	6U5	B
44.90.27	P0722/FFSTBR, Output shaft speed sensor, no signal	27	Y	0.05	6U5	B
44.90.28	P1607/FEPR0M, TCM data corrupted	28	Y	0.05	6U5	A
44.90.30	P0705/FPOS, Gear position switch failure whilst running	30	Y	0.05	6U5	B
44.90.31	P0705/FPOSST, Gear position switch failure whilst starting	31	Y	0.05	6U5	A
44.90.40	P0730/FGANG1, 1st gear malfunction (97MY onwards)	40	Y	0.05	6U5	B
44.90.41	P0730/FGANG2, 2nd gear malfunction (97MY onwards)	41	Y	0.05	6U5	B
44.90.42	P0730/FGANG3, 3rd gear malfunction (97MY onwards)	42	Y	0.05	6U5	B
44.90.43	P0730/FGANG4, 4th gear malfunction (97MY onwards)	43	Y	0.05	6U5	B
44.90.44	P0740/FWK, Torque convertor clutch malfunction (97MY onwards)	44	Y	0.05	6U5	B

**Terminology for above is P-code number/Fault name, Fault description**

## OBD CODES (14CUX)

REPAIR CODE	OBD CODE DESCRIPTION	HOURS
19.22.01	MFI TESTING	
19.22.01.02 *	MFI Dynamic (Expert Tool Box) Test	0.20
19.22.01.12	MFI Initial Test, Access OBD Code "12"	0.40
19.22.01.14	MFI Initial Test, Access OBD Code "14"	0.40
19.22.01.15	MFI Initial Test, Access OBD Code "15"	0.40
19.22.01.17	MFI Initial Test, Access OBD Code "17"	0.40
19.22.01.18	MFI Initial Test, Access OBD Code "18"	0.40
19.22.01.19	MFI Initial Test, Access OBD Code "19"	0.40
19.22.01.23	MFI Initial Test, Access OBD Code "23"	0.40
19.22.01.25	MFI Initial Test, Access OBD Code "25"	0.40
19.22.01.26	MFI Initial Test, Access OBD Code "26"	0.40
19.22.01.28	MFI Initial Test, Access OBD Code "28"	0.40
19.22.01.29	MFI Initial Test, Access OBD Code "29"	0.40
19.22.01.34	MFI Initial Test, Access OBD Code "34"	0.40
19.22.01.36	MFI Initial Test, Access OBD Code "36"	0.40
19.22.01.40	MFI Initial Test, Access OBD Code "40"	0.40
19.22.01.44	MFI Initial Test, Access OBD Code "44"	0.40
19.22.01.45	MFI Initial Test, Access OBD Code "45"	0.40
19.22.01.48	MFI Initial Test, Access OBD Code "48"	0.40
19.22.01.50	MFI Initial Test, Access OBD Code "50"	0.40
19.22.01.68	MFI Initial Test, Access OBD Code "68"	0.40
19.22.01.69	MFI Initial Test, Access OBD Code "69"	0.40
19.22.01.88	MFI Initial Test, Access OBD Code "88"	0.40
19.22.01.99	MFI Initial Test, Light On, No OBD Code Stored	0.40

**\* This test procedure may be claimed in addition to an OBD code test only in situations where appropriate**

Note: One and **ONLY** one of the listed Initial Tests **MUST** be claimed any time a vehicle is diagnosed with a MIL illuminated. If more than one OBD code is accessed, claim the test for the first code retrieved, enter the code(s) on a comment line and use fault code "M".







# REQUEST FOR LABOR OPERATION TIME REVIEW

DEALER CODE \_\_\_\_\_

DEALER NAME \_\_\_\_\_

TECHNICIAN \_\_\_\_\_

TELEPHONE \_\_\_\_\_

DATE \_\_\_\_\_

LABOR CODE \_\_\_\_\_

DESCRIPTION \_\_\_\_\_

CAR MODEL \_\_\_\_\_

EXISTING TIME	ATTEMPT	ACTUAL TIME	RO#
	FIRST		
	SECOND		
	THIRD		

COMMENTS: \_\_\_\_\_

\_\_\_\_\_

\_\_\_\_\_

\_\_\_\_\_

\_\_\_\_\_

**Return this form with the following supporting documentation\* to:**

**United States**

Land Rover Warranty Administration  
 4371 Parliament Place  
 Lanham, MD 20706

**Canada**

Land Rover Warranty Administration  
 2425 Skymark Avenue, Unit 6  
 Mississauga, ON L4W 4Y6

1. Copies of 3 repair orders requiring this operation.
2. Punch times related to this operation from the same technician for the 3 repair orders referenced above.
3. List each step and the time needed to perform it for this procedure on the back of this form. Describe in detail any specific problems or procedures you encountered.

\* Requests lacking documentation may not be processed! Times modified due to a Labor Operation Review are subject to re-evaluation with the next printing of the Warranty Codes Manual.

## REQUEST FOR LABOR OPERATION TIME REVIEW

STEP #	WORK PROCEDURE	ACTUAL TIME

SERVICE MANAGER \_\_\_\_\_ DATE \_\_\_\_\_